Second Edition

Newport Daily News.

Second Edition

ESTABLISHED 1846 | NEWPORT, R. I., TUESDAY, APRIL 11, 1911.--TEN PAGES. | PRICE TWO CENTS.

Don't Guess--Find Out.

You may not think brass beds were made for any but the wealthy; but this store has a way of getting these home adornments so that no one need feel sorry that the silver spoon passed them by at a birthday.

No Better Beds at Any Price

And the price is so small, too. A perfect little beauty is on our floor today fresh from the factory that sends a steady stream of them to Titus of Lynn, Titus of Salem and Titus of Newport. It has a full 2-inch post with heavy vales and fillers, is of unusually pretty design, and as aristocratic looking as any of the fifty dollar ones. **$13.50**

At the Store That Saves for You.

A. C. TITUS CO.,

225—229 THAMES STREET.

9 47 **"THERE'S LUCK** (For You) IN **ODD NUMBERS."** 67 77

Two Bamboo Items.

Set of Sample Shelves, framed in bamboo; light, strong, artistic; good for books or bric-a-brac. Worth $1.25, now **77c**

Quaint Oriental Stools, bamboo frames covered with fine matting. Pretty and strong, and useful. Cheap at 75c, but only **47c**

Another Small Lot of those

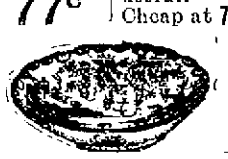

Beautiful Jap. Bowls, only **49c**

SOFA PILLOWS.

$1.50 value, 22 inches square, filled with silk floss; brown and green net covering. Just the thing for summer. Better buy now for **67c**

FISH NET.

For draperies. A beautiful fabric in the popular browns and greens. Also in white. One of our extraordinary bargains. Per yard, - **9c**

Tel. 85. **JOHN H. KAZANJIAN & CO.** Bellevue Ave. Cor. Bath Road.

ILL WITH PNEUMONIA.

Condition of Massachusetts Secretary of State Olin Critical.

BOSTON, April 11.—The condition of Secretary of State William M. Olin, who is ill with pneumonia, was announced today to be extremely critical. A severe cold, which his family believe was contracted at the recent Grand Army encampment, developed Sunday into pneumonia, and today his physician stated that both lungs are affected.

Secretary Olin has held his office for nearly 20 years, and has been prominent in the Massachusetts department of the Grand Army since its organization. He was formerly a newspaper writer in the press gallery at the state house.

The machine never tires.
Its work is uniform day after day.
That is why our
SEPARATOR COAL
is always clean.
Costs no more than the poorly screened.

NEWPORT COAL COMPANY,

PHONE 222. IF BUSY CALL 223.

ESTABLISHED 1882. TELEPHONE 79.

ORIENTAL RUGS.

We wash, clean and repair Oriental Rugs at most reasonable prices.

THE KAZANJIAN COMPANY,

KAZANJIAN BUILDING. A. H. BOZYAN, Manager.

FOR "SOME UNHOLY PURPOSE."

Senator Stone Speaks on Persistent Reports of War With Japan.

WASHINGTON, April 11.—Senator Stone of Missouri, who was at the White House today, declared that in his opinion the repeated efforts to connect Japan with the movement of American troops to the Texas border were made for "some unholy purpose." "Persistent reports of war between the United States and Japan have been circulated for years" said Senator Stone, "for the apparent purpose of encouraging a strong naval policy by the government. I would not be surprised if the present talk concerning Japan and Mexico was inspired by the same powerful sources as the war talk in the past."

FORMER MAYOR TOM L. JOHNSON DEAD.

Burial of Cleveland Official to be in Brooklyn.

Telegrams of Condolence for Notable Character From All Parts.

CLEVELAND, Ohio, April 11.—The body of former Mayor Tom L. Johnson, who died last night from cirrhosis of the liver, will be laid to rest Thursday in the Johnson family lot, Greenwood cemetery, Brooklyn, N. Y., in the very shadow of the monument which marks

TOM L. JOHNSON.

the grave of Henry George, the great single taxer, whose disciple Johnson was. This, together with the information that, in accordance with the dead man's wishes, there will be no public services here, was announced today, following a meeting at the home of City Solicitor Newton D. Baker.

Cleveland's only opportunity to pay tribute to the former mayor will come Wednesday afternoon at 4 o'clock, when the body will be taken from the Johnson family apartments to the station, to be sent to Brooklyn. The route by which the body will be conveyed has been announced, so that the people of the city can view the cortege.

The funeral services will be held at 11:30 o'clock Thursday morning at Greenwood cemetery, Rev. Harris R. Cooley, a close friend of Mr. Johnson and head of the city administration's correctional department while he was mayor, will have charge.

Twice a Congressman from the Twenty-first Ohio district, four times mayor of Cleveland, he was a world-noted champion of the three-cent street railway fare and a prominent advocate of the single tax theories of Henry George. His death at 57 years of age appeared to his friends to have come far too soon and to have cut off a long period of promised usefulness to the community.

He made a plucky fight against the inroads of disease and survived the conflict much longer than his intimates had thought possible. For weeks and months he had expressed a desire to recover and had said that he wished only to feel the rebounding current of returning strength to take up his old duties anew. Of late, however, he had been discouraged and had often remarked, in his lucid moments, that he longed "for sleep."

His vitality was a marvel, alike to the doctors and to his family, and he had several times sunk almost to the point of dissolution, only to respond in an unexpected manner when strong stimulants were employed. Mr. Johnson had been ill for more than a year, but his condition was not thought serious until he suffered a relapse Wednesday, March 15. He had been gaining strength ever since he came home after spending the summer on Nantucket Island.

Mr. Johnson once referred to himself in a public address as a "stormy petrel" and this metaphor aptly described him and his career. From the time he entered the office of a Louisville street railway company at the age of 15, until his defeat for a fifth term as mayor of Cleveland, November 2, 1909, he was in the stress of some storm, political or financial, and, he often said, it was thus that he most enjoyed himself.

Counted for several years among the multi-millionaires, Mr. Johnson is believed to have died comparatively poor.

Scores of telegrams expressing condolence and paying tribute to the worth of Mr. Johnson are pouring into the city from prominent men in all parts of the country, including Governor Judson Harmon, William J. Bryan, Senator Theodore E. Burton, Francis J. Heney, Joseph W. Folk, Mayor Brand Whitlock of Toledo, Mayor William J. Gaynor of New York and nearly every Congressman from Ohio.

Governor Harmon said "A more honest man than Mr. Johnson never lived."

Mr. Bryan "No man in the past generation did more effective work for the people than Tom L. Johnson."

During his last illness Tom L. Johnson was requested to write his autograph in the birthday book of Miss Louise Grabrm, a friend of the family. Mr. Johnson signed his initial "T" to the following quotation: "His face was a thanksgiving for his past life and a love letter to all mankind."

When Arthur Fuller, chauffeur for Mr. Johnson, visited the patient Sunday afternoon he remarked that his employer was still smiling. "Yes, Arthur I'm dying, but I still have my smile and I am going to die smiling," replied the former mayor. And he did.

DISPUTE ADJUSTED.

General Strike of Workingmen at Lima, Peru, Settled.

LIMA, Peru, April 11.—The general strike of workingmen begun yesterday was settled today, following the adjustment of the dispute between the management and the employes of the Vitarte factory, where the trouble began.

TIME SPENT IN FILIBUSTERING.

House Adjourns Before Its Day's Work is Done.

Democrats Succeed in Sending One Act Back to Committee.

[Special despatch to The News.]

PROVIDENCE, April 11.—The Democrats in the house were on the warpath today, and consumed a considerable amount of time in filibustering, so that when an adjournment was taken the day's work was not done. One of the objects of their attack went back to committee and the other was passed. The governor announced another pardon and those previously presented were confirmed.

Senate committees held two interesting hearings today. The judiciary committee listened to arguments for and against the state police bill, which provides for a force of 10 men, in addition to which the committee has two substitutes, one for a force of five and the other to place the sheriffs in direct charge of the governor. The temperance people and the governor are particularly outspoken for the bill while the liquor interests are opposing it. Lawyer F. F. Nolan of Newport is present as one of the opponents. The other hearing is on a curfew law, which is before the committee on special legislation, and has awakened interest in some quarters.

In the senate Senator Sanborn introduced a resolution providing for the appropriation of $5,000 each year for three years, to carry out the provisions of the law calling for a survey of the natural resources of the state. Referred to the judiciary committee.

For the judiciary committee, Senator Sanborn reported an act giving the Catholic bishop of Providence charge of all cemeteries and burial grounds of that church. Placed on the calendar.

Senator Dixon of Bristol, for the committee on militia, reported the act placing Royal H. Claflin on the retired list; also, a resolution, providing for the payment of the First and Second coast artillery corps bands for services on Memorial day. Referred to the finance committee.

Senator Quantmby of Lincoln, for the committee on militia, reported a resolution authorizing the quartermaster general to loan certain militia property to the Knights of Pythias. Placed on the calendar.

Governor Pothier communicated the annual report of the commissioner on dams and reservoirs; also, the pardon of Antonio Mardocco, who was in prison for manslaughter for 10 years, of which he has served eight. Referred to the committee on pardons.

Taken from the calendar and passed was the resolution appropriating $300 for metallic markers for the graves of Civil War veterans.

The senate confirmed the pardons of George Zendron, Adelor Grenson, John H. Higgins and Frederick Hoffman, the first three being imprisoned for minor offenses and the last for manslaughter.

In the house Mr. Franklin of Newport, for the judiciary committee, reported back an act providing for the election of clerks of the superior court for terms of three years. Placed on the calendar.

Mr. Hammell of Bristol, for the judiciary committee, reported back a substitute act entitled "Reassessment of property erroneously assessed." Placed on the calendar.

Mr. Waterhouse of Warwick, for the judiciary committee reported an act authorizing the city of Cranston to enact ordinances relative to buildings. Calendar.

Mr. Cutler of Providence introduced an act providing for the appointment of a commission on printing and binding. Referred to the judiciary committee.

Also, a resolution authorizing the quartermaster general to loan certain property to the Rhode Island State College. Referred to the committee on militia.

Mr. Greer of Providence introduced an amendment to the General Laws, entitled "Crimes Against Public Policy." The amendment provides for doubling the penalty for carrying concealed weapons, making the maximum fine $500, or one year imprisonment, or both. This is because of the many assaults which have taken place in the state of late, and especially in Providence. Referred to the judiciary committee.

Mr. Bannsford of East Greenwich introduced an act entitled "Powers of suits lying against towns." Referred to the judiciary committee.

Mr. Carrel for Providence for the committee on public institutions, reported a resolution appropriating $75,000 for additional buildings at the Rhode Island State College. Placed on the calendar.

Also, an act making July 21 Civil War Veterans' day, it being the anniversary of the first battle of Bull Run. Placed on the calendar.

Mr. Davis of Glocester introduced a resolution providing for the payment of the bill for $1,800 of the Rhode Island Institute for the Deaf. Referred to the finance committee.

Mr. Cutler of Providence reported for the joint committee to investigate the advisability of a joint state court house and town hall for the town of Westerly, to cost the state and the town each $75,000, favoring such a joint structure. The report was received.

Mr. Burchard's act relative to examination of children in schools was taken from the calendar and after a half hour's debate, during which the Democrats objected to the phrasing of the act and many of its provisions, was referred back to the committee.

An act in amendment of the act on birds caused a long discussion and finally just before 3 o'clock, the house, after making several amendments passed the act prohibiting the spring shooting of ducks, geese and wild fowl, and also the use of spring and pump guns.

The house then adjourned, leaving untouched several acts which were on the calendar for action today.

STEAMER ARRIVED.

If from Bremen and Southampton.

New York, April 11, Kaiser Wilhelm

COMMITTEES OF HOUSE ELECTED.

Republican Members Named by Minority Leader.

Cannon Ranking Man on Appropriations Insurgents Favored.

WASHINGTON, April 11.—The standing committees of the House of Representatives were elected by that body today, after the full committee lists had been presented by Chairman Underwood, of the ways and means committee. The Republican members of the respective committees became known for the first time when the full committee assignments were presented to the House.

Prepared by Minority Leader James R. Mann at the direction of the Republican caucus, the minority committee selections contained many surprises for the House. The desire to accord impartial treatment to the insurgent Republicans is shown in the number of choice committee places given to them by Mr. Mann. Two of the leading insurgents, Representatives Madison of Kansas, and Lenroot of Wisconsin, are given places on the rules committee, when the Republicans have but four places.

Representative Good of Iowa is appointed to the appropriations committee considered a particularly choice berth. Representative Haugen of Iowa is made ranking Republican member of the committee on agriculture; Representative Kopp of Wisconsin is placed on the naval committee; Representative Norris of Nebraska on the judiciary committee, and other insurgents receive important assignments.

Former Speaker Cannon becomes ranking Republican member of the appropriations committee. He was chairman of this committee for several years before he became Speaker, and the getteromer of James A. Tawney, recently chairman of the committee will probably make the former Speaker the Republican leader in debates on appropriation matters.

Minority Leader Mann took no committee assignments himself, and will act solely as chairman of the minority conference. His place as ranking member of the interstate and foreign commerce committee goes to Frederick C. Stevens of Minnesota. The Republican list includes the assignment of Victor L. Berger, the Wisconsin socialist, to the committee on District of Columbia affairs, and the assignment of Theron Akin, the New York Independent-Democrat, the committees on education and on enrolled bills. The Republican members of the standing committees of the House follow:

Ways and means—Payne, (N. Y.); Dalzell, (Pa.); McCall, (Mass.); Hill, (Conn.); Needham, (Calif.); Fordney, (Mich.); Longworth, (Ohio).

Appropriations—Cannon, (Ill.); Bingham, (Pa.); Gillett, (Mass.); Taylor, (Ohio); Malby (N. Y.); Dwight (N. Y.); Good, (Iowa).

Judiciary—Sterling, (Ill.); Moon, Pa.); Higgins, (Conn); Howland, (Ohio); Nye, (Minn.); Norris (Neb.); Dodds, (Mich.).

Banking and currency—Vreeland, (N. Y.); McMorran, (Mich.); McCreary, (Pa.); Hayes, (Calif.); McKinney, (Ill.); Guernsey, (Maine); Campbell, (Kan.)

Rules—Dalzell, (Pa.); Wilson, (Ill.); Madison, (Kan.); Lenroot, (Wisconsin).

Elections No. 1—Prouty, (Iowa); Matthews, (Pa.); Willis, (Ohio).

Elections, No. 2—Nelson, (Wis.); Switzer, (Ohio); Anderson, (Minn.)

Elections, No. 3—Cooper, (Wis); McKenzie, (Ill.); Harris, (Mass.)

Coinage, Weights and Measures—Griest, (Pa.); Heald, (Del.); Lindbergh, (Minn.); Thistlewood, (Ill.); Mott, (N. Y.); Utter, (R. I.); LaFollette, (Washington); Rees, (Kans.); Kalanianaole, (Hawaii).

Interstate and Foreign Commerce—Stevens, (Minnesota); Esch, (Wis.); Knowland, (Calif.); Calder, (N. Y.); Hamilton, (Mich.); Driscoll, (N. Y.); Martin, (S. D.).

Rivers and Harbors—Lawrence, (Mass.); Davidson, (Wis.); Young, (Mich.); Rodenberg, (Ill.); Humphrey, (Wash); Kennedy, (Iowa); Burchfield, (Pa.).

Merchant Marine—Greene, (Mass.); Humphrey, (Wash.); Henry, (Conn.); Hinds, (Maine); Porter, (Pa.); Stephens, (California); Parran, (Md.).

Agriculture—Haugen, (Iowa); McLaughlin, (Mich.); Hawley, (Ore.); Howell, (Utah); Hanna, (N. D.); Plumley, (Vt.); Simmons, (N. Y.); Andrews, (N. M.).

Foreign Affairs—Foster, (Vt.); McKinley, (Ills.); Cooper, (Wis.), Wood, (N. J.); Bartholdt, (Mo.); Fairchild, (N. Y.); Kendall, (Iowa).

Military Affairs—Prince, (Ill.); Kahn, (Calif.); Burke, (Pa.); Bradley, (N. Y.); Anthony, (Kans.); Tilson, (Conn.); Ames, (Mass.); Wickersham, (Alaska).

Naval Affairs—Foss, (Ill.); Loudenslager, (N. J.); Butler, (Pa.); Roberts, (Mass.); Loud, (Mich.); Bates, (Pa.); Kopp, (Wis.).

Postoffice—Weeks, (Mass.); Gardner, (N. J.); Moxley, (Kan.); Samuel W. Smith, (Mich.); Lafean, (Pa.); Stevenson, (Minn.); Madden, (Ill.); Cameron, (Arizona).

Public Lands—Mondell, (Wyoming); Volstead, (Minn.); Smith, (Calif.); Pray, (Mont.); Morgan, (Okla.); Pickett, (Ia); Speer, (Pa.); Andrews, (N. M.)

Indian Affairs—Burke, (S. D.); Campbell, (Kan.); McGuire, (Okla.); Miller, (Minn.); Patton, (Pa.); Jackson, (Kan.); Warburton, (Wash.); Helgesson, (N. D.); Cameron, Ariz.)

Territories—Draper, (N. Y.); Guernsey, (Maine); Langham, (Pa.); Wedemeyer, (Mich.); Willis, (Ohio); Young, (Kan.); Andrews, (N. M.); Wickersham, (Alaska); Cameron, (Arizona); Kalanianaole, (Hawaii).

Insular Affairs—Olmsted, (Pa.); Crumpacker, (Ind.); Fuller, (Ill.); Hubbard, (Ia); Davis, (Minn.); Morse, (Wis.); Towner, (Iowa); Rivera, (Porto Rico).

Railways and Canals—Davidson, (Wis.); Kendall, (Iowa); Matthews, (Pa.); Wilder, (Mass.); LaFollette, (Wash.)

Mines—Howell, (Utah); Pray, (Mont.); Slemp (Va.); Switzer, (O.); Bowman (Pa.); Cameron, (Ariz.)

Public buildings—Andrus, (N. Y.); Austin, (Tenn.); Nelson (Wis.);

[Continued on Ninth Page.]

Spring and Summer Styles in Spring and Summer Woolens.

COMMERFORD,
218 Thames St.

Automobile Fire Insurance.

Cars not more than 3 years old, 2 per cent.

Cars over three years old, 3 per cent.

No private garage guarantee.

Fire policies on Motor boats, 2½ per cent

Wm. E. Brightman,

104 Bellevue Avenue.

Phone 5.

Butter Lower.

Good Table Butter 25c.

Brookfield Farm Eggs
4 1-2 doz. for $1.00.

THE

Edward A. Brown Co.,

274 Thames Street.

George E. Vernon & Co.,

Cabinet Makers, Upholsterers and Decorators.

Have just opened our varied assortment of

Cretonnes, Coverings and Wall Papers.

91 JOHN STREET,
Newport, R. I.

Why Not Improve This Opportunity?

Pork to Roast	12 1-2c
Fowl	18c to 20c
Chicken to Roast	20c to 25c
Sugar Cured Hams	16c lb
Bacon by the strip	18c lb
Fresh Tripe	2 lbs for 25c
Grape Fruit	30c doz

All Kinds Spring Vegetables AT THE

MARLBOROUGH MARKET.

Telephone 78-77.

PICTURES REFRAMED.

Old Frames Re-Gilded.

FINE IMPORTED PRINTS.

WISEMAN,

112 Bellevue Avenue.

Just think of what you want for dinner in the way of Meats or Poultry and expect to find the quality to please you and a price to suit you here.

F. B. Coggeshall,

2 WASHINGTON SQUARE.

The Bee Hive.

150 NEW SUITS

For Easter Week, Comprising a Most Varied and Selective Line.

GLOVES and NECKWEAR,

Also, that were bought with Easter's nearness in mind.

The ladies of Newport will this year be prepared for Easter for this store disregarded all former precedents in not buying enough garments for Easter week as they can well see when we state that our garment buyer has just returned from New York, where he purchased **150** of the most stylish suits ever shown. Nothing is lacking in these garments to make them the most forceful examples of this year's trend in suits, for the designs, styles and prices are such as could not be duplicated at less than twice the price. Come in to view them; there is no obligation to buy, but we feel more than assured that after you have tried them on you will be a cheerful purchaser. We advise to buy them early this week in order to have ample time for all alterations to be done satisfactorily to our customers and to us. All alterations are free. Prices

$12.50 to $35.00.

GLOVES.

Our gloves still remain the leaders for Easter, for there are no gloves in any store in Newport that can in any degree equal ours in quality, style, price and finish. All gloves warranted. Prices

68c. to $2.50 a pair

EASTER NECKWEAR

It is every woman's desire to outdo the other when it comes to neckwear, and the place where styles are different from the ordinary and where styles of every design are rampant is at the Bee Hive.

A comprehensive variety of up-to-date styles from 25c. up.

THE HESS-LEYS CO.

DANBURY UNION HATTERS WIN.

Court Reverses Judgment in Favor of the Employers.

NEW YORK, April 10.—The long-standing controversy between the Danbury, Conn., hatters and the union known as the United Hatters of North America was brought up again today by a reversal of the judgment for $252,240.12 which D. E. Loewe & Co. of Danbury obtained as damages for the union's alleged boycott of the hat manufacturers' interstate business.

The United States circuit court of appeals took up the case on a writ of error to review the judgment of the circuit court in Connecticut. In an opinion written by Judge Lacombe and concurred in by Judges Coxe and Noyes, the judgment is reversed.

The verdict upon which the judgment was originally entered was practically directed by the court, which left to the jury merely the matter of damages, as the only question with which they could properly concern themselves. The jury assessed the damages at $74,060, which amount, in accordance with the conspiracy provision of the Sherman law, the court trebled.

Setting aside the judgment, the court of appeals finds the lower court erred in directing the verdict. A new trial was directed.

EIGHT-HOUR LAW VOID.

Pennsylvania Statute Declared by Court Class Legislation.

PHILADELPHIA, April 10.—On the ground that it was special legislation, the Pennsylvania eight-hour law was today declared unconstitutional by the state supreme court. The decision reverses the Allegheny county and state superior courts and frees from liability John J. Caser, a Pittsburg contractor, who built the Pittsburg filtration plant and who was convicted of violating the terms of the law.

The law was passed in 1897, and provided that workmen engaged on public works for the state or any municipality could work only eight hours a day. The supreme court holds that this is special legislation regarding labor and violates the state constitution.

RELIEF COMMITTEE ORGANIZED.

Fifty of Throop's Victims of the Pancoast Mine Disaster Buried.

SCRANTON, Pa., April 10.—Fifty of Throop's victims of the Pancoast mine disaster were buried today. Most of the victims belonged to Pancoast "lodge" and accident funds, and to fraternal societies and these turned out a large membership for the funerals. All funeral expenses as well as immediate needs of bereaved families have been ordered provided by President Joseph Dickson of the Pancoast Company. The lodge fund is made up of money realized from the sale of miners' empty powder kegs.

Today Mayor Van Dyke of Scranton and representative citizens are organizing a relief committee. Ten thousand dollars has already been subscribed and it is hoped that a fund of $200,000 will be raised. The investigation into the cause of the tragedy and the fixing of the responsibility for the loss of 73 lives is being prosecuted vigorously. Today officials spent much of their time inside the mine, making a thorough investigation of the workings.

PORTSMOUTH.

[Regular correspondence of The News.]

A cottage in process of construction at Island Park was blown down in the storm Saturday night.

Mr. Owen Reilly has radishes up. He planted peas about 10 days ago.

Road Overseer W. W. Anthony, in district No. 1, went out in his sleigh Sunday, to see if any shoveling was necessary. Going from home he found a few drifts, but on his way back wished he had wheels instead of runners.

Five persons were baptized at the Methodist Episcopal church Sunday morning. Rev. W. I. Ward, district superintendent, preached at the morning service and presided in the Quarterly Conference Saturday evening.

Mr. George Albro has returned from Bellows Falls, Vt., with quite unfavorable impressions as to its desirability for a residence.

A number of farmers planted potatoes last week. The acreage devoted to raising potatoes in the south part of the town is much smaller than that of last year.

Mr. William W. Anthony and his son, Master Charles Anthony, were guests of Mr. and Mrs. Samuel A. Carter Sunday.

Persons who have occasion to travel on Branman lane, including a large number of small children on their way to and from the Vanderbilt school, have been troubled of late by a large black dog. He sprang for one woman with such force that his face and mouth was thrust directly in her face and he tore from her hand a box she was carrying. Mrs. Spooner's recent accident from a similar cause makes anything like it alarming.

A baby about a year old, by the name of Davis, living in one of Mr. Henry C. Anthony's tenement houses on the East Main road, died Monday of pneumonia.

Mrs. George S. Sherman, who went to Webster, Mass., a week ago last Saturday, on account of the dangerous illness of her mother, Mrs. Henry J. Sisson, returned home Monday, leaving her mother improving. The hemorrhages having ceased. Her father was taken ill and confined to bed with grip while she was there, but he also was about before she left. On account of their advanced age, both being 82, their condition causes much anxiousness.

A number of the friends in this town of Mr. and Mrs. Harold Macomber (Miss Clara Gifford) attended their wedding reception Saturday evening in Fall River, about 100 guests being present, coming from Philadelphia, Providence, New Bedford, Pawtucket, Newport, Portsmouth and Tiverton. They were presented, among other gifts, with a china dinner set, silver ware and checks. The gift of the bride's parents was a house lot.

Considering the bad weather Sunday morning the attendance at the different churches was gratifying. Twenty-seven were present afternoon and evening at the Friends, 27 at Holy Trinity and a still larger number at the Methodist.

In the report of the meeting of Colonel William Barton Chapter, Daughters of the American Revolution, the paper of Miss Annie Almy, "Social Customs at the Time of Washington," was unintentionally omitted.

Miss Lillian Wheeler entertained the Young People's Auxiliary of St. Paul's Church at her home at Bristol Ferry. Today all unfinished articles were completed and packed at the home of Mrs. William F. Grinnell, ready for forwarding to their destination in Providence.

Miss Carolyn D. Anthony sang "Ich Liebe Dich" by Grieg at the meeting of the Ladies' Musical Club in Fall River Saturday.

Patches of snow of considerable size were seen in all directions this morning as late as 9 o'clock, even where the sun had been shining on them since dawn.

NEWPORT NO LOSER.

Bills Introduced in Congress to Cut Off Useless Sessions of the Federal Court Here.

Congressmen O'Shaunessy and Utter Monday introduced in the national House of Representatives bills providing for an amendment to the act creating federal district courts for Rhode Island, so that the two terms of court prescribed for Newport shall be abolished and only the two terms maintained at Providence retained. The bills have been introduced at the suggestion of Judge Brown of the United States district court.

According to the present law the United States district court holds two sessions a year in Newport, one on the first Tuesday in May and the other on the first Tuesday in October. For many years these sessions have amounted to nothing, the clerk of the court coming to Newport on the assigned days, formally opening the court and without transacting any business, declaring an adjournment, the session lasting but a few minutes. Newport will lose nothing if it loses these two sessions of the district court.

AGED COUPLE DIE TOGETHER.

The life-long desires of Mr. and Mrs. Rasselas Irish, of Oneonta, N. Y., that they should not be separated in death, were strangely granted by fate when they died within an hour of each other. They will be buried together.

Mr. and Mrs. Irish had been married 67 years, and as they grew old their great dread was that one should survive the other for a considerable length of time. In both instances death was due to pneumonia. Mrs. Irish died first, and the undertaker had just finished preparing the body when Mr. Irish expired. They leave four children 14 grandchildren, 16 great grandchildren and four great-great-grand children.

NEW BRIDGE PLACED IN 49 SECONDS.

A threespan steel bridge, 294 feet long and weighing more than 1,000 tons to replace an old truss one spanning the Westfield River on the Boston & Albany railroad, was successfully rolled into position at Huntington, Mass., Sunday, the entire work of taking away the old and placing the new structure requiring but 49 seconds. Half an hour later, when the rails were connected the new bridge was ready for service. Several officials of the road and guests witnessed the operation.

The work of building the new bridge on the up-stream side of the old structure began four weeks ago. When completed the new bridge and the old were both mounted on rollers and at the signal given the two masses of steel and iron were moved down stream until the old bridge was displaced and the new one fitted perfectly with the tracks of the roadbed. Then the rails were joined and the lines were ready for use.

ENGLISH CROWN CLAIMS ALL TREASURES.

[Marquise de Fontenoy.]

Great Britain's treasury, and not John Athelstan Riley, will benefit by the latter's discovery of a treasure to the extent of £250,000 in the ruins of an old manor house in Jersey, built in the thirteenth century, and the stone of which he was using to enlarge his present home, the beautiful old Manoir de la Trinite. True, the money, consisting almost wholly of gold coins of the reigns of George II and George III, was found on property belonging to him; but according to the mediaeval laws still in force relating to treasure trove, the latter is the perquisite of the state.

Thus, when some years ago a quantity of Roman silver and gold coins and rings, in splendid condition, representing the reigns of 12 Roman emperors of the beginning of the Christian era was found by laborers engaged in digging on the Earl of Pembroke's property at Wilton House, his ancestral home near Salisbury, he was compelled to turn over the entire find to the treasury. This department, as is customary in the case of treasure trove of an archaeological or artistic character, submitted the collection to the British Museum authorities, who retained all the rings and 36 of the rarest of the coins for that world-famed national institution.

Subsequently Lord Pembroke wrote to the treasury requesting that the remainder of the coins should be returned to him, with the object of enabling him to divide them between the municipal and county museums of Salisbury and his own collection of art and archaeological treasures at Wilton House. The treasury, however, replied that the coins could not be returned, but that he would be permitted to purchase them from the treasury at a cost of several hundred pounds sterling. This Lord Pembroke declined to do, and thereupon the treasury caused the coins to be made up into bars and to be sold by auction, turning the money into the national exchequer.

The failure to communicate to the treasury the discovery of a treasure or to surrender it in its entirety to the treasury constitutes an offense punishable by heavy fine and severe imprisonment as a fraud at the expense of the crown by laws dating from those ancient times when monarchs owned theoretically not merely the property but even the very lives of their subjects.

TO CURE A COLD IN ONE DAY.
Take LAXATIVE BROMO Quinine Tablets. Druggists refund money if it fails to cure. E. W. GROVE'S signature is on each box. 25c.

THE GIRL WITH BEAUTIFUL HAIR

Attracts Attention Everywhere

There is one sure and certain way for every woman to have beautiful hair, and that is to give it intelligent care, which includes the use of Newbro's Herpicide.

This remarkable preparation kills absolutely the dandruff germ, eradicates dandruff and prevents the hair from falling.

The prophylactic action of Herpicide keeps the hair free from disease, and with the scalp sweet and clean a natural hair growth is inevitable.

Herpicide hair scintillates with health and vigor, light and luster, produced only by the well-known scalp and hair dressing, Newbro's Herpicide.

All druggists sell it and guarantee one dollar size bottles.

All first-class barbers and hair dressers use and recommend it.

A sample and booklet will be sent to any address upon receipt of 10c by The Herpicide Co., Dept. R., Detroit, Mich.
John M. Callahan, Special Agent.

New York Cloak Store

Sacrificing quality in order to quote a lower price is not our policy. If you find a price below ours you'll find the quality below also.

New York Cloak Store

Easter Sunday Is--- "Spring's Show Day"

There never was an Easter time that we were better able to present to discriminating women such a style show of Outer Wearing Apparel as we can at this time.

NEWPORT WOMEN will profit by making a trip to this great store where assortments are larger, where values are greater, and where reliability is predominant.

FREE CAR FARE to out of town customers. Come along and bring your friends.

The Suit Fabrics

Nothing that was intended to make suits attractive was omitted in the making of ours.

We allow nothing but perfect materials to enter into the manufacture of them.

Rich Serges, Diagonals, Fancy Serges, Hair Line effects. Also Homespuns, Fancy Mixtures and Novelty Cloths are cut into artistic conceptions to please discriminating women.

Every suit is the result of careful tailoring and close attention to style exclusiveness.

The Suit Colors

Colors are to play an important part in the style role for Spring, 1911.

We have kept this fact well in mind, and you'll say so when you are confronted with a store full of beautiful and effective color combinations such as we have.

Tan stands preeminent in the line-up of popular colors; then come the newest shades of blue, such as King's Blue, Copenhagen, Navy; Greens in shades, rich, luxurious Browns and fancy Hair Line effects in all colors. Also a very complete showing of White and Cream color.

Women's Suits 1.98 — Women's Coats $7.98 — Women's Dresses $9.98

The New Easter Suits

A comprehensive showing of style, materials and trimmings. Thousands of Suits from the work-rooms of America's greatest garment makers. Our buying power is so extensive that we are given all access to the advantages that only a house of our standing can have. Come and see if we can stand back of what we say—Of course we can.

$10.98, $12.98, $14.50 $15.00 and $16.50
Also $18.50, $19.75. $22.50, $23.50, $25.

The New Easter Coats

Ours is the most popular Coat Department in the city. Particular women have made it so.

Scores of hundreds of new pretty Coats in all the wanted colors, such as beautiful shades of tans, Copenhagen, navy, rich browns and the ever popular blacks.

Stylishly tailored in this season's newest fashions, and every one a coat worthy of high praise. Coats for every woman at her particular price.

$7.98, $8.98, $9.75, $10.98, $12.50, $15
Also $18.50, $19.75, $22.50, $25

Handsome Ball, Party and Street Dresses. Dainty new effects in Waists.

Tremendously large showing of Children's Dresses and Coats.

See Our Windows

"ALWAYS SOMETHING NEW"

New York Cloak Store

"Fall River's Best Garment Store."

281, 283, 287 SO. MAIN ST.
CHERRY & WEBB.

CARS PASS OUR DOORS.

DRUGGISTS.

Home Industry.

Newport Corn Remedy,
Manufactured by
J. B. Pendegress & Co.
It stops the ache and pain and is a safe, prompt, efficient and sure remedy for corns and callouses.
FOR SALE BY
John M. Callahan,
Druggist, 108 Broadway.
SOLE AGENT.

The most reliable Prescription Service
The purest drugs and chemicals, and
Courteous Treatment
Prompt Delivery.
WRIGHT & HAY,
Registered Pharmacists
22 Wash. Sq. Telephone 394

Cotton's Prescription Books.

—AT—

Cole's Pharmacy.

302 Thames St.

ATTENTION!
Progress toward perfect health cannot even begin without having a healthy stomach and the system must be free from all blood disorders.
Downing's Dyspepsia Tablets
Make pure blood and relieve all troubles arising from a disordered stomach by digesting the food.
A Large Package for
25c.
DOWNING BROTHERS,
Pharmacists.
42 and 44 BROADWAY.

MOTH BAGS.

Moth Bags are most convenient in protecting clothing from moths. They have an advantage over other preventives of not imparting a strong odor to the clothing. Simply place the clothing in the bag and close. Moth bags are in various sizes to suit different garments. We have all sizes and invite your inspection.

Bed Bugs, Roaches, etc.,

Are disagreeable things to have around. We have exterminators that are guaranteed to drive them away. Ask us about them.

House Cleaning Helps.

Pure Gum Camphor 59c a lb.
Cedar Camphor, best moth preventive known, 25c a lb
Napthaline and Lavender 15c a lb.
Moth balls 5c a lb.
Ammonia, Borax, Sponges, Rubber Gloves Chamois, Chloride Lime, Lye, Furniture Polish, ect.

Everything to make the disagreeable task easy. Special attention given to mail and telephone orders.

Kalkman's Pharmacy,

475 Thames St.
Phone 9900.

Henry Biesel & Son,

Saddle, Harness and Trunk Makers.
LEATHER GOODS,
TRAVELERS' SUPPLIES
DOG COLLARS.
256 Thames St. Tel. 383

The Newport Journal

AND WEEKLY NEWS,
is especially adapted for mailing.

THE TRADES.

Benj. F. Tanner,

Contractor and Builder.
Distributing Agent for
THE CELEBRATED ASBESTOS CENTURY ROOFING, SLATES AND LUMBER.
These slates or shingles can be applied by your own builder. The expense to all builders the same.
Storehouse, 58 Bridge St.

MONUMENTS.

Granite and Marble Headstones, Cemetery Posts and Curbing.
JACOB MOHR,
38 Long Wharf.

Alexander Nicol,

GENERAL CONTRACTOR.
Get my prices for building you a home. I have got a home for others why not you? Jobbing of all kinds promptly attended to. All telephone calls at noon and after 5 o'clock promptly attended to. Shop & residence 25 Newport avenue.
Telephone 1114.

CEMENT WORK PLASTERING
TILE SETTING BRICKLAYING
JAMES M. MEIKLE,
Agent for CORK TILE.
Estimates given on Jobbing Promptly.
All kinds of work attended to.
OFFICE MORTON AVENUE.

MORGAN BROTHERS

Contractors and Builders.
All kinds of Mason Work, Brick-Laying, Plastering, etc., at short notice and lowest prices.
5 DEAN AVENUE.
Telephone 1466

J. Joseph M Martin.

MASON CONTRACTOR.
Mason work in all its branches. Brick work. Cement Work Tiling Plastering, etc. Tel. 1175.
12 NARRAGANSETT AVE.

Daniel J. Mahoney, Mason Work

I will give you an estimate to take down your old ceilings replacing them with new ones, or concrete your cellar, repairing your chimneys, tiling your bathroom, fireplaces, vestibules, etc. Jobbing of all kinds attended to.
Residence 18 Pond Avenue.

Chas. M. Hughes,
Carpenter and Builder.
General Jobbing a Specialty
Residence 7 Francis St Tel. 1739

BANISH PLUMBING WORRIES.

The next time any part of your plumbing refuses to work, springs a leak or needs repairing or replacing, take the shortest cut to satisfaction and PEACE OF MIND by phoning or consulting

T. B. Connolly,

Contracting Engineer.
Plumbing, Heating and Ventilating
A large supply of pipe fittings and valves of every kind always on hand.
339 THAMES STREET.
Perry Mill Building.
Phones—Office 108. Residence 1618.

M. A. McCORMICK,

General Contractor and Builder
Concrete Building Blocks.
Boards for Jig Saw Work.
MILL WORK
IN ALL ITS BRANCHES.
Plans and Estimates Furnished.
Office and Mill 4 Sherman Street

HEADQUARTERS
For First-Class
PLUMBING,
STEAM and GAS FITTING
ELECTRICAL WORK.
LINCOLN HAMMETT,
Tel 348. Mary Street

Newport Transfer Express Co.

Baggage and Freight.
Main Office, - 320 Thames St.
(Fall River Line Ticket-Office.)
The only Express Company checking baggage from residence to destination. Consignments of freight solicited. Information in regard to baggage or freight cheerfully given.
Tel. 371. 789. ....1051. Call Us Up. ..FRANK J. HUGHES General Manager.
Branch offices: Stable, Marsh Street. Fall River Line Wharf

BLUE CRUSHED STONE.

Screened to size. Contractors for macadam roads and driveways. Patch-dressing a specialty. Steam roller for rent.
Peckham Bros. & Co.,
Tel. 1359. P. O. Address Newport, R. I.

THE NEWPORT JOURNAL

is especially adapted for mailing

NEW YORK LETTER.

Plans for Re-Building of the Entire North River Water Front.

State Capitol Fire Recalls Odd History—New Mail Train Brings the West Nearer.

[Correspondence of the News.]

NEW YORK, April 7.—Plans are now under way and are likely soon to be adopted, which provide virtually for the re-making of New York city as a port. Commissions composed of engineers and city officials have been studying for a long time the problem of providing for the more efficient and economical handling of the tremendous commerce, which centres in this city and which has made it the greatest port in the world. This investigation has resulted this week in the submission of two reports. While these differ in details they are alike in essential particulars and both provide for the practical re-building of the entire North River water front of Manhattan.

The plan generally favored provides for the re-placing of the antiquated surface tracks over which freight is now hauled along the river front by an elevated road to be devoted exclusively to the handling of freight and to have spurs connecting with all piers. Back of the road is to rise a solid row of giant warehouses, connected with the railroad at the second story level. By this means, communication between any part of the water front and every other part will be direct and convenient, and it is estimated that the cost of handling freight will be reduced 40 per cent.

The great system of giant terminals will make a striking change in the appearance of the city from the North River approach, and it is expected that the cost of the improvements contemplated will be $100,000,000 or more, most of which, however, will be expended by private capital in the construction of the terminal warehouses. In this way, the capacity of the city for handling commerce will be greatly increased and it is believed that the loss of business with which the port is now threatened will be averted.

Following the $5,000,000 fire in the state capitol at Albany all sorts of little-known facts have come to light concerning the erection and history of what is believed to be the second most costly public structure in the country, exceeded only by the $30,000,000 Philadelphia City Hall. Although the construction of the capitol was begun in 1867, it has never really been completed. The sum of $4,000,000 was fixed by the original act as the maximum cost, but as a matter of fact nearly $27,000,000 has been spent on it, or at any rate paid for it. This costly building succeeded the capitol erected in 1810 at a cost of $110,000 and the announcement that it was to be erected brought about strenuous efforts on the part of New York, Buffalo and many other cities to get the capitol away from Albany.

Soon after the ground was broken in the latter city in 1867, all sorts of demands for expansions in the original plans began to come in to the committee having the matter in charge and various changes in architecture, size and expenditures were made between that time and 1879 when the building was first occupied. The interior of the capitol was largely the work of a commission, each member of which handled certain rooms independently of the others. As a result the papier mache ceiling scandal arose. When the assembly chamber was finished it resembled the interior of a church, the ceiling being of sandstone supported by four columns of Tennessee marble. It proved unstable and was removed. It was then decided to substitute quartered oak. The contract for the new ceiling was awarded at a figure amounting to $228,000. In 1889, however, a newspaper man discovered that the "quartered oak" was peeling off, die made an investigation which proved it to be papier mache but though the indictment of the contractor and the men associated with him was recommended, nothing ever came of it.

As a result of the establishment of a new fast mail train, New York has been placed nearer to the southwest and west by from four to 10 hours, the equivalent of several hundred miles. The patriotic New Yorker of course would put it the other way and say that this territory had been brought nearer "the only city." As a consequence of the installation of the new train, letters mailed here and throughout a large portion of the adjacent territory, will reach Kansas City four and one-half hours earlier than under the old schedule and it will advance southwest-bound mail from that point seven hours and Colorado mail four hours.

While the mail service has been improved greatly in speed of late years, it seems probable, both for operating and for financial reasons, that the present achievement will stand as a record for some time, and perhaps until the day when aeroplanes carry the fast mails. Not only is the new schedule about as fast as it seems possible to make, but Congress thus far has neglected to grant the railroads any relief in the matter of pay for their service, even though various committees and commissions, which have investigated the matter, sustain the arguments of the railroads that they are entitled to additional compensation. It is no great time, comparatively speaking, from the day when the transportation of a letter from New York to Albany occupied a space of two days and from this city to the Pacific coast two or three weeks, and yet the railway officials point out that the amount they receive for transporting mail actually has decreased in recent years, although the quality of the service has improved and its cost has greatly advanced.

Wall Street messenger boys had a chance this week to experience the sensations that come in real life from meeting the bold bandits to whose exploits their favorite literature is devoted. Three of these "Daredevil Dicks" fitted up in approved fashion with masks and revolvers invaded the boys' dressing rooms just after they had been paid off and relieved a number of them of their weekly earnings, amounting altogether to $44. The experience may have been worth its cost to the messengers especially as their loss was made good by the company. New Yorkers generally regard it as a very serious matter, however, as this is the seventh robbery that has taken place in the financial section within the past few weeks, therefore ever since Police Inspector Byrnes established the famous "dead line" at Fulton street, below which any suspicious character was liable to arrest merely because of the fact that he was found in this forbidden territory, downtown hold-ups have been few and far between and those in Wall Street as scarce as hens' teeth.

Whether the much-talked of harem skirt is to become the leading feature of the city's summer feminine costumes remains to be seen. Meantime it is likely to become a political issue, the subject of police rules, traffic regulations and a cause of excitement in many other ways. Already, several minor officials have been called upon to declare their attitude regarding this form of dress. Its appearance on the street is sufficient to collect a crowd of proportions great enough to block all traffic and the problem has arisen as to how the matter shall be handled. One member of the police force, when called to explain why he had not arrested the wearer of a harem skirt who had attracted such a crowd as to block temporarily the passage of fire engines, answered that he did not know that it was a misdemeanor to appear in such a costume and that he would rather lost his job than be seen making such an arrest anyhow. Father Knickerbocker may or may not be forced to make various harem skirt regulations, but they will have little effect either way. Whether or not they are to be generally worn is a matter which will be decided not by law but by feminine decision.

Longacre.

NEW DEPARTMENT IN NAVY.

Secretary Meyer Assigns Captain W. I. Chambers to Special Aeronautical Duty.

First steps toward the establishment of a separate aeronautical department in the navy were taken by Secretary Meyer Monday, when he assigned Captain W. I. Chambers from the general board to special aeronautical duty under the bureau of navigation. Captain Chambers only began his duties with the general board Monday and is now called upon to make a quick shift to his new assignment and will begin his new duties without delay.

Up to the present Captain Chambers has been interesting himself in aeronautics while pursuing his duties as assistant to the aid for material to Secretary Meyer. Now he will devote his attention exclusively to aeronautics. As the aeronautical activities in the navy develop assistants will be given him, if need be. His work forms the nucleus for a special department in aeronautics, which the navy is expected to be in need of in the near future.

There is at present $25,000 available for experimentation in aeronautics appropriated by the last Congress, and preparations for the expenditure of this money have been made. The Navy Department will probably purchase one Wright and one Curtiss aeroplane

WORK OF FIFTH DIVISION.

Rear Admiral Staunton Reports Progress in Battle Practice, Drills and Exercises.

The Navy Department is in receipt of the following report from Rear Admiral S. A. Staunton, relative to the work performed last week by the Fifth division of the Atlantic fleet at Guantanamo:

"The Washington ran her standardization trials Wednesday, completing the steaming trials required by the steaming efficiency competition. The crews of the Washington, Birmingham and Chester had small arms practice on the rifle range, the Birmingham completing her practice. The vessels engaged in preparation for battle practice and had miscellaneous drills. The marine brigade, encamped on shore, engaged in routine drills, practice marches and field exercise.'

STRENGTH AND WEAKNESS.

[Boston Transcript.]

Unless the luck of the elements is with her, the ocean steamship which goes ashore has usually ended her career. For all her seeming solidity, she is brittle as porcelain, one of the oddest unions of strength and fragility in the artificial world. She is built to endure the buffets of winter storms in deep water for half a century; but let her come into collision with a granite ledge, or with another hulk, and her days are counted by minutes. Off shore she may plough into seas that roar over her, but coasts must be approached gingerly, and nearing the pier is a matter as delicate as courtship.

PERSONALS.

....Representative Winfield S. Hammond of the Second Minnesota district is the only Democrat, with the exception of former Governor John Lind, whom the state of Minnesota has sent to Congress in many years.

....A fact not generally known is that William H. Taft and Judson Harmon, who may be the rival candidates for President next year, are both members of the faculty of the law department of the University of Cincinnati.

....A new curator of paintings from the most famous of the Old World galleries and a fund of $200,000 to be used for the purchase of French canvases are announced by Director Arthur Fairbanks of the Boston Museum of Fine Arts. The new curator will be Jean Guiffrey, assistant curator of paintings from the Louvre Museum of Paris, to whom the French government has given three years' leave of absence to come to Boston. M. Guiffrey consented to come and re-organize the department of paintings on condition that he have the handling of a certain sum of money to be used in the purchase of the best French paintings for the Boston Museum. Accordingly wealthy Bostonians came forward, and $100,000 a year for two years, and partial assurance is given that another $100,000 will be forthcoming.

....George William A. Scott, a colored student in the Senior class won the George William Curtis medal for public speaking at Columbia University. Scott spoke on "Child Slavery" and delivered his oration with force and effectiveness, winning a unanimous decision from the judges. He is a New York boy and has been in Columbia since 1907. He has been prominent in undergraduate activities both in debating and athletic lines, having previously spoken for the Curtis medals and also having been in the Varsity track squad for several seasons. He is the second colored student to win the Curtis medal, the first having been Pka Isaka Sim, the son of a Hottentot chieftain, who won the prize in 1908. In 1909 George Brokaw Compton, a student who attended his classes in the day time and was a member of the custom house force of inspectors at night, was the winner.

....The Kaiser has conferred the Crown Order of the Second Class on William Henry Welch, professor of pathology at Johns Hopkins University in Baltimore, and known as the "Nestor of modern American medicine." Professor Welch has been honored for propagating German medical science in the United States and for spreading the use of the German language in the medical schools there. Dr. Welch, known as a physician, writer and humanitarian, has for a quarter of a century been connected with Johns Hopkins University, and since 1893 he has been pathologist to Hopkins Hospital. For 10 years he was dean of the medical faculty. His work in original research has closely woven with the progress of pathology. Dr. Welch is a graduate of Yale, studied medicine in many leading universities of Germany and Dr. Koch was deeply interested in him. He has been president of the American Medical Association.

ROYAL BAKING POWDER

Absolutely Pure

MAKES HOME BAKING EASY

Light Biscuit
Delicious Cake
Dainty Pastries
Fine Puddings
Flaky Crusts

and the food is finer, more tasty, cleanly and wholesome than the ready-made found at the shop or grocery.

Royal Book Book—800 Receipts—Free. Send Name and Address.

ROYAL BAKING POWDER CO., NEW YORK.

TO MY CIGAR.

[Charles Sprague.]

Yes, social friend, I love thee well,
In learned doctor's spite;
Thy clouds all other clouds dispel,
And lap me in delight.

What though they tell, with phizzes long,
My years are sooner passed?
I would reply, with reason strong,
They're sweeter while they last.

When in the lonely evening hour,
Attended but by thee,
O'er history's varied page, I pore,
M s fate in shine I see.

Oft as thy snowy column grows,
Then breaks and falls away,
I trace how mighty realms thus rose,
Thus tumbled to decay.

Awhile like thee earth's masters burn,
And smoke and fume around,
And then like thee to ashes turn,
And mingle with the ground.

Life's but a leaf adroitly roll'd,
And time's the wasting breath
That late or early, we behold
Gives all to dusty death.

From beggar's frieze to monarch's robe,
One common doom is passed:
Sweet nature's works, the swelling globe,
Must all burn out at last.

And what is he who smokes thee now?
A little moving heap,
That soon like thee to fate must bow,
With thee in dust must sleep.

But though thy ashes downward go,
Thy essence rolls on high;
Thus when my body must lie low,
My soul shall cleave the sky!

FANCIES.

She was an artist, truth to tell,
Alas! She never made a hit,
Although she read and acted well,
She couldn't dance a little bit.—
—[Washington Star.

"What have you been doing in the country?"

"Oh! just lying around and fishing."

"You mean fishing and lying around."

"That tall chimney over there looks pretty strong, considering."

"Considering what?"

"Considering that it smokes so much."—[Boston Transcript.

Cholly—Did you tell your sister that I was here and had something very important to say to her?

Johnny—She'll be down soon. She's looking you up in Bradstreet's now.

"Yes," said Miss McBluff, "I've had nine proposals since I saw you last."

"Indeed?" replied Miss Wise. "And did you finally reward his perseverance by accepting him?"—[Catholic Standard and Times.

"When a man can fly I suppose he will spend his summers in Canada and his winters in Florida.

"Quite likely, unless."—

"Unless what?"

"He spends his winters in the repair shop and his summers in a hospital."

He—We should be very happy together. You're a brunette and I'm a blonde. You know opposites are considered suited to each other.

She—Yes, and another point where we are opposite is that I have money and you haven't. I suppose that point appeals to you.

"I'm afraid," her father replied "you would not be able to support my daughter in the style to which she has become accustomed."

"Well," the young man said, after he had thought the matter over briefly, "I'm not proud. I'll let you help."—[Chicago Record-Herald.

S. NICKELSEN,
GARDENER,
TEL. 1819. 38 THURSTON AVE.

Estimates given for gardening and excavation work of all kinds.

Given Away!
Not quite,
But we have a choice and dainty line to choose from, in
Solid Gold Brooches from $1.00 up.
Signet Rings $1.00 up.
Scarf Pins $1.50 up.
and many other articles in jewelry That will be sure to please, at
GLAZIER'S 96 Spring Street.

CODICIL DISAPPEARS.

Foreign Trustee of the Estate of Baroness Zedlwitz Says There Was None.

A Louisville, Ky., despatch says: With the gathering here of trustees and others interested in the estate of the late Baroness Von Zedtwitz (Miss Caldwell), who died at Frankfort on-the-Main last December, and whose body was buried here Monday, came the report that the codicil to the baroness's will had disappeared. The codicil, it is said, amended several provisions of the will proper and the manner in which the $6,000,000 estate is to be handled.

C. A. Cachard, of Paris, France, foreign trustee of the estate, and Marcus Scudder and George L. Schearer, the two other trustees, both of New York, were in Louisville for the burial. Together with local representatives of the estate the trustees talked of the advisability of probating the baroness's will in Kentucky, it already having been admitted to probate in New York. This brought out the fact that trustees Scudder and Schearer, and employed an attorney to investigate the disappearance of the codicil, while Cachard, the foreign trustee, insists there was no codicil.

Easter Shoes.

Our many lines contain something to please everybody. Dress Shoes for men, women and children at

The T. Mumford Seabury Co's.

GOOD WORK.

Done Daily in Newport. Many Citizens Tell of It.

Nearly every reader has heard of Doan's Kidney Pills. Their good work in Newport still continues, and our citizens are constantly adding endorsement by public testimony. No better proof of merit can be had than the experience of friends and neighbors. Read this case:

George C. Knull, Cranston Ave., Newport, R. I., says: "I am not certain as to the cause of my kidney trouble, but believe it was due to drinking impure water. Some time ago I was attacked by a dull ache across the lower part of my back. The kidney secretions also became scant and painful in passage, and caused me considerable annoyance during the night. When I heard about Doan's Kidney Pills, I procured a box at Wright & Hay's Drug Store and found relief upon taking the contents. The use of a second box effected a complete cure, for which I am truly grateful."

For sale by all dealers. Price 50 cents. Foster-Milburn Co., Buffalo, New York, sole agents for the United States.

Remember the name—Doan's—and take no other.

Saturday, April 15,
CABOT'S
SULPHO-NAPTHOL.

10-cent size - - 7 cents
25-cent size - - 20 cents

Only one package to a customer for cash only.

GRATRIX,
Harness and Trunks,
96 BROADWAY.

FISH MARKETS.

Fresh Salmon.
SPANISH MACKEREL. SHAD.
WYATT'S MARKET.
Telephone 336.

Fish Roe,
Shad,
Halibut,
Salmon.

Broadway Cash Fish Market,
C. A. Easterbrooks, Prop'r.

FOR EASTER.

We have made extraordinary preparations for Easter this year in all departments. Our store is so filled with dainty spring merchandise that it is impossible to mention it all.

Easter Kid Gloves.

In all the spring shades. Our famous $1.00 Gloves are justly famous as they give the utmost satisfaction to the wearer. Long Gloves in kid, silk and lisle thread.

Easter Hosiery.

We are showing many novelties in hosiery, including fine lace hosiery, in all colors. Fine gauze lisle and silk hose. Men's fancy socks and children's hose at all prices.

Easter Neckwear.

Nowhere will be found a more complete and varied assortment of neckwear. Fine lace collars and jabots, Dutch collars, ..Dutch fichus, fancy colored bows, rose buds, sweet peas and imported novelties.

Easter Waists.

Our new Waist Department just opened contains styles to tempt both eye and pocketbook. Dainty Lingerie Waists from 98c. to $5.00 each in the snappiest styles obtainable.

Easter Petticoats.

Fine Messaline Skirts in the latest spring shades, taffeta silk skirts with Dresden ruffles; plain taffeta skirts in all colors and our famous line of black taffeta.

(Spring Opening all this week).

WM. B. SHERMAN, JR.,
145 Thames Street.
Tel. 995.

Dennis Shanahan,
HAY AND GRAIN.
Agent for H. O. Horse and Dairy Feeds of all kinds.
COMMERCIAL WHARF.

GROCERIES AND PROVISIONS. GROCERIES AND PROVISIONS.

"AN EASTER SUGGESTION."
HAMS, - All kinds, all prices.
BACON, " " " "
ISLAND EGGS Guaranteed,
4 1-2 doz for $1.00.

W. C. Scott, Postoffice Square.
Phone 543.

3 1-2 lbs. Very Best Butter for $1.00.

—AT—

JAMES A. EDDY'S,
Cash Grocery and Market,
237 Thames Street.

GROCERIES AND PROVISIONS. GROCERIES AND PROVISIONS.

MARSHMALLOW CHICKS.

A box of these dainty yellow chickens will please the children at Easter, only 12c a box.

C. A. Manchester,
BROADWAY.

FRESH
ASPARAGUS.

Green Beans, New Beets, New Leeks, Green Peppers, Artichokes, Celery Knobs, Chicory, Tomatoes, Green Peas, New Carrots, Mushrooms, Cucumbers, Kohl Rabi, Endive, Romaine, Brussels Sprouts

—AT THE—
SEA SIDE MARKET.

Dainty and Delicious,
Chocolates and Bon Bons.
One lb. Boxes.
One Half lb. Boxes.
It will pay you to try these goods.
25 B'way. Paleg Bryer, 11 Spring St.

Newport Hospital.

(Legal Title) Incorporated 1873.

Cares for sick poor free of cost—maintains free district nursing throughout the city, making more than 5,000 visits annually in the homes of the poor.

Free eye and ear outpatient departments.

Private ward for paying patients.

Maternity ward and emergency ward for contagious diseases.

Under contract with the City of Newport cares for its sick and furnishes relief and nursing for advanced cases of tuberculosis

During the last financial year $19,440.17 was expended for free treatment.

Donations are earnestly requested in order to maintain and increase the work of the hospital.

Trustees.

President William P. Buffum, Secretary, Harry G. Wilke; Lyman C. Josephs, William Paine Sheffield, Charles E. Lawton, George Peabody Wetmore, Peter King, French E. Chadwick, James A. Swan, Bradford Norman, Hugh D. Auchincloss.

THOMAS B. CONGDON, Treasurer, Aquidneck National Bank, Newport.

Fresh Cut Flowers and Plants.
Funeral and Wedding Work a Specialty
H. J. HASS,
198 THAMES STREET.

CHEAP PAINT
Is poor economy.
The expense of application is the same whether you use poor paint or good paint.
Use the best.
Pierce's House Paint is the cheapest in the end.
WM. B. SCOTT & CO.

GROCERIES AND PROVISIONS. GROCERIES AND PROVISIONS.

Delicacies for the Breakfast or Supper Table.

Rob Roy Brand Soused Mackerel, 1-lb Tins.

Norwegian Smoked Fat Herring, 1-lb Tins.

Smoked Aberdeen Herring In Tomato Sauce.

These are all superior goods.

T. FRED KAULL,
391-393 Thames St.
Tel. 476.

JUST IN.
Washington Crisps.

The new cereal in the big package.

More for your money than has ever before been offered the consumer. Made from the finest selected white corn, pure cane sugar and salt.

Its delicious nutty flavor will please the children and every member of the family. Try it.

10c a package.

—AT—

The Boston Grocery,
The Pure Food Store,
O. F. Wilcox, Prop'r.
Tel. 339.

THE NEWPORT JOURNAL
is especially adapted for mailing.

NEWPORT DAILY NEWS.
Published every afternoon except Sunday.
Office 207 Thames Street.

T. T. Pitman, Proprietor.
A Profit Sharing Paper.

News $5.00 a year. 12 cents a week.
Journal and Weekly News $2 a year.
Every Friday.

TELEPHONE CALLS.
Business Office, down stairs, 9908
..or if that is busy, 17
Editorial and Reportorial Rooms Upstairs, 782
or if that is busy, 783
Publisher's Residence, 13 High Street, 322

The Newport Journal contains the best matter in the Daily News each week and will be sent anywhere in the United States postage paid for two dollars a year in advance. Requests for change of address should give old address as well as new.

BACK NUMBERS.

Copies of the Daily News two weeks old three cents extra for each month or part of a month. Copies of the Newport Journal and Weekly News, one month old five cents extra for each month or part of a month.

Yearly or Term Advertisers are limited to their immediate business, are guaranteed but five insertions in a week and are allowed fifty-two changes a year. Legal notices, auction sales, amusements, cards, wants, and lost and found are not included in space contract.

Advertisers using both the daily and weekly papers gain the advantage of distinct classes of readers, no person reading both the daily and weekly. The Journal goes among people who read no other local paper.

Newport Daily News

TUESDAY, APRIL 11, 1911.

THE NEWS IN PROVIDENCE.

The Daily News is on sale in Providence the evening of publication at Polsin's stores and at the Rhode Island News Company, 303½ Westminster street.

TEN PAGES.

UNNECESSARY LEGISLATION.

Representative Richardson of Providence desires a new law for the punishment of officials found guilty of malfeasance or neglect of duty while in office. If there is not already provision to cover this situation legislation certainly should be adopted which will fill the bill, but it would seem as though existing laws might be sufficient to deal with this matter. Every possible safeguard should be set about the proper performance of duty by officials, but there is no reason for piling up legislation which is unnecessary, simply to make the law a little clearer or more direct, and there are existing statutes which govern the conduct of officials while in the discharge of their duties and provide for the treatment they shall receive if they fail to fill their offices properly. It would hardly seem, therefore, that there is need of further legislation with relation to this matter, but simply enforcement of the present laws.

There is always a tendency when the Assembly is in session to introduce new measures which fit the fancy of those who present them, but are not really necessary even to secure the object aimed at. A law already on the statute book does not appear to some members to cover the ground as well as it might and he then proceeds to exercise his right to propose new legislation and puts in a bill which would remedy what he considers a defect but which is not really so, the law as it stands being sufficiently definite to cover the ground intended. Multiplication of legislation is not a virtue and the activity of a member of the Assembly should not be measured by the number of new bills which he introduces during a single session. A much better test of efficiency is the number of bills presented so evidently essential and important as to be adopted by the Assembly. Needless legislation is only an incumbrance to both the files of committees and the law books, if it gets its way there, and should be avoided.

INTERSTATE COMMERCE IN GAS AND WATER.

Oklahoma attempts to keep all the gas within its jurisdiction for its own use and enacts a law prohibiting the laying of mains under public highways for the transportation of gas to other states. The federal court issues an injunction and the circuit court of appeals in St. Louis has affirmed this decree on the ground that the right of private property to draw water or gas beneath the surface of the ground belongs to the owner and that the sale of that property in interstate commerce is a violation of the fifth amendment to the constitution.

This opens the way for Staten Island to provide all the water it desires. Some time ago the borough authorities contracted with a water company in New Jersey to pipe water under the Kill von Kull. New Jersey seemed to be afraid of going dry and a law was hurriedly passed which interfered with the use outside the state of its surface waters. Then a contract was made for the delivery of water to be obtained from artesian wells, and there was more legislation. To head off this attempt to exhaust the supply of artesian wells New Jersey thirst.

That seemed to end the efforts of Staten Island to obtain water from the city practicable source of supply, for it found it was miles from Manhattan and it is hardly practicable to lay a pipe the whole length of New York's upper bay. Yet what is law for Oklahoma must be law for New Jersey, and if the former cannot prohibit the export of gas to another state the latter certainly cannot prohibit the exportation of water.

If Oklahoma decides to retain its own gas and New Jersey to retain the waters on its surface and beneath, in order to promote its own commercial interests at the expense of other states, the purpose is clearly in violation of the purpose of the constitution, which prohibits any state from applying the protective system. It is a fundamental proposition of the constitution that imports and exports across state lines shall be without restriction.

RHODE ISLAND'S IDLE FARMS.

According to the report of the state conservation commission, which has been investigating the conditions of farm life in Rhode Island, especially in connection with idle farms and the possibility of bringing them into the market and into use by the creation of a healthy demand for them, there are in the state 421 farms which are not under occupancy or cultivation. This does not mean that all these are for sale. Some are owned by persons who have no special desire to dispose of them, even though they do not care to occupy or use them. Still, this is a large number of farms to be idle in a state of the size of Rhode Island, in which the agricultural land is not extensive, even for the area of the state, which is reputed to be the most densely populated in the country. It would seem as though it might be possible for this commission in some way to arouse an interest in these unused acres and bring them under cultivation by new owners, in cases where the present owners are willing to sell.

Not all these farms of course are particularly desirable. Some are too far from lines of travel to the cities to be advantageous for the transportation of crops to market or for visits by the members of families which should occupy them, while others are in too poor condition and need too much labor to make them profitable to the occupants to render them particularly attractive. As regards the first objection, good roads and increased railway accommodations are daily making more accessible sections of the state which have been considered almost beyond the pale of civilization. As to the second objection, hard though the work would be to put the soil in condition for the raising of crops, such toil is profitable in the end. The land is naturally rich, and though badly run down and exhausted, it will quickly recuperate under scientific treatment and the application of hard labor and become profitable for the owner. These farms, therefore, ought not to be idle, and this conservation commission will do an important work if it can bring some of them into use and cultivation.

THE SPELLING BEE.

There are still spots in this progressive country so far removed from lobster palaces, the opera and bridge whist that the pleasures of the simple life still charm, and the excitements of the simple life continue to thrill. One of these is Bowling Green, Mo.

The name itself has a fine old-fashioned sound. Even in the financial district of New York it survives. The little oval park at the foot of Broadway, in the centre of which once stood a leaden statue of George III, which the enthusiasts of 1775 pulled down and melted into bullets for Washington's army, was once the greensward where the early settlers described by Diedrich Knickerbocker bowled, and it retains the original name, though the game ceased generations ago.

Bowling Green is just the place where one would expect the spelling bee to survive, and in all the records of such affairs we do not suppose there is another which can compete in excitement and duration with the one which has just been held in the Missouri town. It was a veritable Marathon of spelling bees. Just think of a bee in which 2,500 words were analyzed into their component letters and which held the whole countryside literally spell-bound for 17 hours! There is sport for you. There is pluck and endurance. The new methods of reading have not penetrated to Bowling Green, Mo., or such a contest would have been impossible. Out there people learn their letters before they read, and having learned what the words are made of they can dissect them by the thousand.

Twenty-three—don't say skiddoo—aspirants for literary honors entered the contest in the court house of Pike county, which was thronged by excited witnesses, while the game was umpired by the county school commissioner and two assistants. At the end of 12 hours only six contestants remained. The contest was adjourned till the next day and during the next five hours four more contestants dropped out. Then Miss Margaret Patterson buried her hopes of triumph in a repetchre constructed with two ys and Miss Ruth Crenshaw received the bay wreath.

As the government has seemed to be unable to check the insurrection in northern Mexico, and the revolutionists were making little or no progress, there appeared to be little or no prospect of an end of the revolution. Now, however, a new factor appears, which may accomplish what the government has been unable to do. In the states of Chihuahua and Sonora famine threatens to bring about a more serious crisis. It is said that unless peace overtures bring immediately an end of the rebellion the whole district, comprising those two states, will experience all the horrors of a complete famine. The country has been overrun by the rebel bands, which have robbed the people of their provisions and made it undesirable or impossible to prepare for new crops, and the coming summer and fall will bring no relief, as there will be no crops planted and no harvests to be gathered.

A professor of Egyptology at Harvard, and head of the Palestinian expedition which is making excavations in Egypt, claims to have solved the mystery of the Sphinx which has come down from the dim ages of the past. He declares that the Sphinx is a sculptured portrait of Chephen, a Pharoah of the fourth of Chephens a ruled in the year 2850 B. C. "The sphinx is nothing but the body of a lion with the head of the king reigning at the time it was built." One by one the great mysteries of history are solved, and soon there will be none left, except the mystery that we have not been able before to solve them.

President Taft intimates that he will not object to the Arizona constitution if the clause providing for the recall of judges is omitted. He admits that he is unwilling to sanction the constitution on account of this clause, but is seeking a way by which the provision may be stricken out by the people of Arizona themselves. He proposes that the pending constitution, now before Congress, be adopted, and that later the people of Arizona, under the constitutional power, propose an amendment to the constitution permitting the recall to apply to all officers now mentioned except judges.

The chief of police has notified the tailors of Woonsocket that they must not conduct the so-called suit clubs, in which a number of would-be purchasers each pay a dollar and the possessor of the suit is determined by lot, as they are in direct violation of the law. Newport has had in the past a season of these "clubs," but they went out of existence after a short time, though the police never interfered with them.

President Taft has received a strong backing from the customs court for his plan for reciprocity with Canada. The court holds in effect that the "favored nation clause" in existing commercial treaties with Great Britain, France and Germany does not restrict or hamper the United States in entering into the proposed reciprocal relations with Canada.

Though the Pennsylvania supreme court has declared unconstitutional the eight-hour law, providing that men engaged in public works for the state or any municipality did work only eight hours a day, it intimates that a law regulating the hours of labor throughout the state might be differently considered.

It can hardly be called summer weather when there is a frost every night.

THE ANNUAL FIRE WASTE.

[New York Tribune.]

The annual fire loss per capita in the United States and Canada is $2.47, while in Europe it is only 33 cents. We have acquired the extravagant habit of taking chances with fire and insuring our risks at high rates, thus squandering every year a vast sum which ought to be put to better economic use. The New York Journal of Commerce keeps records of the fires and fire losses in the United States and Canada. In a recent issue the losses for February, 1911, were given as $16,415,000, and those for January and February together as $38,337,450.

At that rate the loss for the year 1911 would be about $225,000,000. It is likely to be even more than that, for the loss in 1910 was $234,470,000. The United States and Canada are therefore suffering each year an absolute waste of $230,000,000 or more in resources, to say nothing of the incidental waste of maintaining the machinery by which those fire losses are distributed over the whole community. For it is evident that the greater is the destruction of property by fire the more necessary and more costly are the services of the fire insurance companies, which average among hundreds of thousands of policy holders the expense of making good the capital which has gone up in smoke.

It is a mistake to think that the burden of meeting the fire loss rests exclusively on the shoulders of those who take out insurance policies. It is inevitably transferred to the public as a whole. The lessee pays it to the landlord as rent, the manufacturer charges it up as part of the cost of production, and the retailer collects it as profit. Few persons can escape paying a part of the tribute, and many pay it in various forms. The fire tax is a tax on society as a whole, and the poorest citizen, like the largest property holder, is interested in reducing the excessive charge for fire protection now paid in the United States.

THE FLORIDA SEMINOLES.

[Southern Workman.]

The Seminole Indians of Florida sit, eat and sleep on platforms raised about three feet from the ground under the roofs of their open houses. In each village the houses are so arranged as to leave an open space in the middle of the camp, and in the centre of this is a cooking house. Here food is constantly kept on the fire, for there are no hard and fast meal hours. They go about dressed in native costume. The men wear, on ordinary occasions, merely a shirt of gayly colored calico. To this they add, whenever they can obtain one, a derby hat and a few bandanna handkerchiefs around the neck. This is their ordinary dress. On gala occasions they wear a turban, made of a shawl held together by a band of hammered silver, and sport an egret or an ostrich feather, beautiful woven head belts with symbolic designs, leggings and moccasins of buckskin, and a gorgeous calico coat. The use of buckskin for garments has long since been discontinued on account of the heat; the leggins and moccasins have survived, but are no longer worn about the camps, for they would soon become wet and useless.

FEW SEATS FOR THE CORONATION.

The representatives of foreign governments in London have been overwhelmed with applications for seats in Westminster Abbey and for invitations to other entertainments in connection with the coronation. Though they are anxious to comply as far as possible with the requests of their countrymen, the foreign representatives are powerless in this matter, as no places can be made for any except those whose official positions require their presence at the various ceremonies.

Whitelaw Reid, the American ambassador, has received the following note from an official of the foreign office: "I regret to say that owing to the limitation of space in the Abbey it is quite impossible to provide accommodations for personal of distinction other than those who are officially sent from the several countries."

AROUND RHODE ISLAND.

Councilman George Hunt Chosen Fire Commissioner in Providence.

Appeal to Sheriff to Enforce the Laws in North Providence—Prize Fight Pictures Again Refused.

After a struggle which lasted two hours and during which 21 ballots were taken, Councilman George Hunt was Monday evening selected by the council caucus in Providence to succeed the late William Andrews as a member of the board of fire commissioners. The caucus was one of the bitterest which has been fought out by any council in recent years, and many times during the evening it seemed as if no election could be effected. On the twenty-first ballot Councilman Schofield, one of the three most prominent candidates, withdrew and three of his followers threw their votes to Councilman Hunt. This gave Hunt a total of 24 votes, a majority of the members present, and secured him the nomination. The new commissioner is one of the best known veteran firemen in New England and is thoroughly familiar with the details of fire-fighting apparatus and personally acquainted with nearly every member of the Providence department.

A delegation of North Providence citizens Monday made a personal appeal to Sheriff Andrew J. Wilcox of Providence county, to take steps toward cleaning up their town. After pointing out that Sunday liquor selling, slot machines, two full-fledged gambling houses and a house of unsavory reputation are flourishing there, they reminded him that his father and grandfather were prominent citizens of North Providence and that in their time they had made every effort toward keeping the town clean. The committee voiced a hope that Sheriff Wilcox would follow the example of his ancestors. The consensus of the opinion in the delegation after the conference, however, was that the sheriff would not rise to the opportunity. He told them he had "no money for such work and he would place the complaint on file." "He showed an utter lack of enthusiasm," said one of the delegation, "that no recent warm wave could have been responsible for."

The South Kingstown town council, Monday afternoon refused to grant a license to show the pictures of the Jeffries-Johnson prize fight and ordered the town sergeant to proceed against any person showing them. John H. Wilson made application for the third time for a license to show the moving pictures of the fight. Rev. J. Warner Foles, pastor of the Peace Dale Congregational Church, spoke in opposition. He said he represented the Protestant ministers of the town, and in their behalf desired to protest against granting any license. In all enlightened communities, he said, these pictures were not permitted to be shown, and he cited the city of New York. He declared that the town had always attempted to maintain a high moral standard, and urged that the license be not granted and that the council see that the pictures are not shown in the town.

Rev. Samuel M. Dorrance of Ashland, Ore., a son of Samuel R. Dorrance of Providence, has accepted the call to become rector of St. George's Church, Central Falls. He will take up his duties in the parish July 2, according to his telegram. He will succeed there Rev. Lucian W. Rogers, who is to leave Central Falls April 21, to become rector of the Church of the Redeemer at Chestnut Hill, Mass. Rev. Mr. Dorrance is a native of Providence, graduated from Harvard University in 1906, and studied for the ministry in the Cambridge Theological School. He was ordained to the ministry about four years ago. His present charge at Ashland is the one to which he went first and he has been there about three years. Rev. Mr. Rogers came to the Central Falls church nearly 12 years ago from St. James Church, Roxbury, where he was curate. He resigned from the rectorship at St. George's a few weeks ago.

The taxpayers of Narragansett, in a special financial town meeting Monday, voted to appropriate $1,000 for immediate use on the highways until the regular financial meeting, and also in a mass meeting declared against changing the date of the financial town meeting from May to July, but compromised in favor of the third Monday in June. Town Treasurer E. E. Coggeshall made a statement as to finances, in doing so he said that $5,630.03 had been expended on the roads during the year, including the amount paid for oiling. The present balance in the treasury was $13,334.10, and the unpaid taxes amounted to $1,290.50. The balance in the sewage disposal fund was $4,281.02, and the balance to road account was $457.92. He estimated the expenses until next September when taxes are due to be $13,179.85, leaving a balance that might be spent on roads of $1,644.77. His estimate did not include incidental expenses.

Courtroom No. 1 in the superior court in Providence was closed Monday and fumigated because it was discovered that Samuel A. Parker, a defendant and witness in a Scituate burglary trial, was suffering from an attack of diphtheria. The jury was discharged and paid off, the two other defendants having pleaded nolo to the charge of larceny. Mr. Parker was at the state hospital before he came into court last week to testify. Friday he complained, it was said, that his throat was sore, but nobody at the courthouse suspected the nature of his disease until Monday, when it was learned that he was suffering from diphtheria.

Mrs. Bethiah Taylor Luther, 99 years old, and widow of Gardner Luther, the contractor who built the Arcade and a number of the other old buildings of Providence, died at the home of her son, Gardner C. Luther, in that city, after gradually sinking into unconsciousness as the result of old age. She was probably the oldest woman in the city and celebrated her ninety-ninth birthday in the presence of a large gathering of friends last Thanksgiving. Mrs. Luther was born in the old Governor Elisha Brown house on Benefit street, November 24, 1811, the oldest child of Edward and Charity Cushing Taylor. Three sisters and a brother have all died. In 1841 she married Gardner C. Luther, who died in 1868. Mr. Luther was a mason contractor. Later he became an extensive ship owner and carried on a large business until his death.

Congressman Utter has introduced in the House of Representatives a bill similar to that placed before the Senate by Senator Wetmore, providing for the reference to the court of claims of Rhode Island's claim for reimbursement for aid given the Federal government in increasing its volunteer forces during the Spanish war.

THE WRONG DIAGNOSIS.

[New York Tribune.]

It is not re-assuring to be told that only the very rich and the very poor receive the full benefit of medical science, and that the majority of men and women die of "wrong diagnosis." If this is true, laymen may well consider the measure of responsibility for this state of affairs that rests on them, and not upon the broad shoulders of the medical profession.

Diagnosis is, first of all, a question of the intelligence of the patient, and largely of his ability to express himself properly, to translate his physical feelings into the words that fit them. If language has been given us to hide our thoughts it certainly should serve as to describe our symptoms in such a manner that the diagnostician may see light and be able to reason back from them to underlying causes. In reality the physician receives as a rule but the vaguest aid from his patient in this first and most important step toward treatment. Diagnosis is mostly a guessing game of pertinent, purposeful questions and vague, unintelligent answers, in which the revealing symptom may be overlooked because it happens to cause the patient no particular inconvenience at the moment, while others, far less important, do. Too persistent probing, moreover, often leads the patient to the conclusion that the physician "does not know much about it."

Perhaps he does not, but often it is because the sufferer is unable to give him intelligent and intelligible aid by his answers. It is indeed a guessing game. The physician must supplement his science with patience, tact and intuition, which is often but a higher form of experience. He must interpret uncertainties, reticences, often deliberate silences caused by an unreasoning instinctive physical fear of knowing the worst, or by a no less unreasoning withholding of confidence. "Wrong diagnosis" would not be so prevalent if those in need of a physician would diagnose their own cases patiently and put them in intelligible form before consulting him. Instead, they either rely on his omniscience or visit him in a skeptical spirit, but in either case go to him unprepared to give him the assistance he needs. There are two sides to "wrong diagnosis," but the layman rarely sees this.

MARRIED AFTER A QUARREL OF 46 YEARS.

Married after an estrangement lasting 46 years, Mr. and Mrs. John P. Marsh of Cincinnati have gone to Los Angeles for their honeymoon. Each is 68 years old. They first met at a picnic in Cincinnati when the woman was Miss Amanda Firn.

Soon after their courtship was begun they quarrelled. Marsh says it was because too many young men were hanging around his fiancee, while Mrs. Marsh says she does not remember what caused the quarrel. Any how, they separated. Both married, and neither heard from the other until Marsh went back to Cincinnati recently to find his boyhood sweetheart. She had been a widow 14 years. His first wife died two years ago.

GERMAN COURT REGULATIONS FORBID WALTZING.

[London Chronicle.]

"Do you reverse?" was a question of the nineties. Waltzers at the Buckingham Palace state balls are debarred from "reversing." German court regulations go even further, and forbid waltzing altogether. This veto dates back to 1859, when the Empress Frederick, then crown princess, was tripped up by her partner in a waltz, and fell at the feet of her mother-in-law, the Empress Augusta, a despot on the score of etiquette, forbade the inclusion of waltzes thenceforth in all balls at the new palace. So far the kaiser has resisted the pressure brought to bear on him to revive the waltz. Dancing at the Berlin court always "opens with a polonaise, and the rest of the program is filled with quadrilles and polkas, the schottisches and the mazurkas."

OLD CITY HALL NOVELTY SHOP.

We will put on sale today 200 Ladies' Hatpins. They sold from 50c, 75c to $2.00 apiece. Now they are 25c each, while they last. Great value.

We carry a large stock of staple Jewelry, Watches, Rings, Chains, Mesh Bags, Bracelets, Stick Pins, etc.

DANIEL E. SULLIVAN.
Tel. 655.

STATE OF RHODE ISLAND.
HOUSE OF REPRESENTATIVES
Providence, April 5, 1911.

Public Hearing.

CONSTITUTIONAL INITIATIVE.

The Committee on Special Legislation of the House of Representatives will hear all persons interested in House bill 194 entitled, "A Joint Resolution proposing an amendment to the Constitution of the State" (Constitutional Initiative), in Committee Room 201, State House, Providence, on Wednesday, April 12, 1911, upon the rising of the House.

JOEL PECKHAM, Chairman.
DAVID E. LAVIGNE, Clerk.

DR. GRENFELL.

There is an urgent call from the Labrador Mission for trousers and heavy warm skirts. No women's coats or socks wanted.

Those having same and willing to give, please send before the 1st of May. Nothing received after May 1st.

MISS M. A. T. LAWTON,
47 Bridge Street.

SEALED PROPOSALS

Will be received at the office of the Street Commissioner, City Hall, not later than 5 o'clock P. M. on Thursday April 13th, 1911, for applying and furnishing road oil in accordance with the specifications on file in this office.

J. K. SULLIVAN,
Street Commissioner.

HUDSON RIVER
Blue Crushed Stone
For paths and driveways.
J. K. SULLIVAN

ANNUAL MEETING.

THE ANNUAL MEETING of the stockholders of the Jamestown & Newport Ferry Company for the election of officers and for the transaction of such other business as may come before said meeting will be held at the office of the company, in accordance with the by-laws of the company on Wednesday, April 12, 1911, at 1 o'clock P. M.

C. E. WEEDON,
Secretary.
Jamestown, R. I., April 4th, 1911.

THE WEATHER.

BOSTON, April 11.—Forecast for Boston and vicinity—Fair tonight; Wednesday unsettled and warmer, light, to moderate easterly winds.

WEATHER CONDITIONS.

The weather is fair with generally clear skies in the Lake region and northeastern districts. The area of high pressure has drifted slowly northeastward and is now central at Montreal. The northwestern depression is now central at Calgary, Alberta. The pressure is below the normal from there southeastward to the Gulf. Local showers and generally unsettled weather have prevailed through the Missouri and lower Mississippi valley, and at scattered stations in the eastern Gulf states. Precipitation has also been reported from the northern Rocky mountain region and the northern Pacific slope. The temperature shows little change, although there has been a moderate rise in the middle Mississippi and Ohio valleys, with the slow advance of the western depression and the prevailing south and southeast winds caused thereby. In New York at 8 a. m. the temperature was 44, Washington 40, Jacksonville 66, St. Louis 52, Chicago 42, St. Paul 44, Des Moines 46, Kansas City 48, Denver 34, San Francisco 48 and Portland, Ore. 36.

J. W. Smith,
Forecast Official.

MINIATURE CALENDAR.

Tuesday, April 11.
Sun rises 5 12, Sun sets 6 19.
Moon sets 4 37 a. m.
Day's length 13 hours 06 minutes.
Day's increase 2 hours 56 minutes.
High water 6 05 a. m., 6 20 p. m.

Wednesday, April 12.
Sun rises 5 12, Sun sets 6 20.
Moon sets 5 58 a. m.
Day's length 13 hours 08 minutes.
Day's increase 2 hours 58 minutes.
High water 6 18 a. m., 7 00 p. m.

Thursday, April 13.
Sun rises 5 10, Sun sets 6 22.
Moon rises —— p. m.
Day's length 13 hours 12 minutes.
Day's increase 4 hours 02 minutes.
High water 7 30 a. m., 7 40 p. m.

Moon's Phases.

Full moon, April 13, 9:33 a. m.
Last quarter April 21, 1:33 p. m.
New moon, April 28, 6:22 p. m.
First quarter, May 5, 8:14 a. m.

LOCAL CONDITIONS.

	8 h	12 h	2 h
Temperature	39	44	46
Barometer	30.59	30.60	30.63
Wind	N W	N W	S
Weather	Clear	Clear	Clear

NEW TODAY.

[Only first insertions listed here.]

	page
Strain	8
Libby—Notice	4
Pierce's Paint	3
Griffith—Bicycles	5
Wanted—Bookkeeper	9
Carr's List of Books	10
Oscar Schmitz—Notice	9
Lost—Belt and Buckle	9
Wanted—Place to Work	9
Sharon Hazard—For Sale	6
For Sale—Rhododendrons	9
For Sale—Auto. Runabout	9
For Sale—Vacuum Wagon	9
M. C. Delblois—Easter Lillies	4
C. A. Easterbrooks—Fish Roe	3
Samuel Smith—Easter Lillies	4
Wanted—Girl for Housework	9
Wanted—Boy to Learn Business	9
C. A. Hammett & Co.—Dwelling	6
Fall River—McWhirr—Suits, etc.	6
Manchester—Marshmallow Chicks	3
Fall River—N. Y. Cloak Co.—Suits	2
Wanted—Sit to do Chamberwork	9
Wanted—Position in Store or Office	9
B. L. Inter. Pro Union of A.—Meeting	10
C. H. Wrightington—Cottage for Sale	1

TO INSURE INSERTION ON THE DAY DESIRED, CHANGES OF ADVERTISEMENTS SHOULD BE SENT IN THE NIGHT BEFORE. ADVERTISERS ON YEARLY CONTRACTS ARE ALLOWED TO CHANGE MATTER ONCE A WEEK WITHOUT EXTRA CHARGE.

For Rent.
Lopez Wharf
(Next north of Government landing) and
Champlin's Wharf.
Herbert L. Dyer,
162 Bellevue Ave.,
Branch 54 Broadway.

Bargain in a Building Lot.

The lot on Bliss road, corner of Whitwell avenue, containing in all over 17,000 sq. ft. Can be sub-divided into four lots; two on Bliss road and two on Whitwell avenue.

For the entire lot $1,500.

HENRY BULL, JR., Sole Agent,
183 Thames Street. Newport, R. I.

"It Costs No More"
For your fire insurance to be placed in the
LIVERPOOL & LONDON & GLOBE INSURANCE COMPANY.
This company has paid in losses in the U. S. in sixty years over one hundred and nineteen million dollars.

HENRY BULL, JR., Agent
183 Thames St. Newport, R. I.

Newport Bakery
Bread.
NEWPORT BAKERY
CAKE.
NEWPORT BAKERY,
GOOD SERVICE.
95 Thames Street. Tel. 9973

Leave Your Order Early
—FOR—
HOT CROSS BUNS
Good Friday
—AT—
LIBBY'S,
9 Broadway.

Mrs. T. W. Freeborne
228 SPRING STREET.
TEACHER OF PIANO.
Phone 1537

BUILDING SITES
On Gibbs Land Company Property
FOR SALE.

Having been appointed SOLE AGENT for all of the lands of this company, I am prepared to sell at very reasonable figures. The new pumping station, and sewerage system, will make this land quickly increase in value.

A. O'D. TAYLOR, Sole Agent.
122 Bellevue Avenue.

DIED.

HENDERSON—In this city, 11th inst., at her residence, 546 Thames street, Emily Gertrude, wife of David B. Henderson, U. S. N., and daughter of the late Thomas and Bridget Farrell.
ENNIS—In Providence, 9th inst., John R. Ennis of Riverpoint, in his 39th year.
GLEASON—In Providence, 10th inst., William Gleason.
HOUTON—In Providence, 10th inst., John Houton.
RANDALL—In Providence, 10th inst., Mary Rose, wife of Amos B. Randall.
DRAKE—In Riverpoint, 10th inst., Moxworth D. Drake, in his 87th year.
GREENE—In Coventry, 10th inst., James B. Greene, in his 74th year.
CARPENTER—In Fall River, 10th inst., Mrs. Catherine Carpenter, in her 77th year.
KELLY—In Fall River, 9th inst., John L. Kelly.

Estate of
JOHN S. LANGLEY, Undertaking,
16 Franklin Street.
FRED'K E. LANGLEY, M'gr.
Telephones 879—1118.

SAMUEL W. MARSH,
Undertaker and Licensed Embalmer
101 Thames Street.
Night calls answered from residence, 28 Cranston Ave. Office Tel. 923. Res. 1059.

COTTAGE FOR SALE

Parlor, dining room, pantry, kitchen, 5 bedrooms, bath room (modern plumbing), concrete cellar, hot water heat, about 2,000 square feet of land $3,000.00. Liberal mortgage to right party. Full particulars on request.

C. H. WRIGHTINGTON,
20 Bellevue Avenue.

SPECIAL OFFER
—OF—
Motor-Cycles.

1 MARSH METZ $175.00
1911 Model-4. H. P. Bosh Magneto. Mechanical Oiler-V belt drive. BRAND NEW. Regular price $225.00, my special price $175.00 for this one only.

1 READING STANDARD
$75.00
The motor of this machine has just been thoroughly overhauled at the factory. A good bargain. Easy payments on these machines if desired.

Open Evenings. W. A. MAHER, 13 Farewell St. Tel. 971.

Canadian Seed Oats,
Timothy,
Red Top,
Clover,
Alsike,
ALL OF BEST GRADE.
THE H. L. MARSH CO.

CITY OF NEWPORT.

Proposals for Lighting Streets and Public Buildings.

SEALED PROPOSALS will be received by the Board of Aldermen, at the City Clerk's Office, City Hall, Newport, Rhode Island, until Thursday, April 27, 1911 at 8 o'clock P. M., for furnishing lights for the streets, in accordance with the specifications and forms for proposals prepared by the Board of Aldermen, which may be obtained at the office of the said City Clerk.

The Board of Aldermen reserves the right to reject any or all proposals.

By order of the Board of Aldermen.
F. N. FULLERTON,
City Clerk.
April 6, 1911.

REWARD.

The undersigned offers a reward of one hundred dollars to any person who will furnish sufficient evidence to cause the arrest and conviction of the person or persons who wrote two letters that were received from the Jamestown postoffice—one on March 4, the other March 14, 1911.

Thomas Carr Watson.

Bellevue Laundry,
HOMER STREET.
We Make a Specialty o Starch Work.
All our shirts are starched and ironed by hand.
Work called for and delivered in any part of the city

EASTER LILLIES.
My Lilies, Geraniums and other flowers for Easter have arrived. Look at my stock and prices before you purchase.
Sweet Peas.
Try my mixture containing all the latest varieties and also some of my pure Ground Bone, there is nothing better for your flowers and lawn.
Garden Tools.
Hoes, Rakes, Shovels, Cultivators and everything for the garden.
Lawn Grass.
This seed is pure and clean, see sample growing in my store. Cabbage, Lettuce and cauliflower plants and all kinds of Flower and Vegetable Seeds.
AT H. L. DeBLOIS'S,
Telephone 988. 80 Broadway.
Come to Jamestown for your
EASTER LILIES.
It will pay you. SAMUEL SMITH.

FOR NAVAL EFFICIENCY.

Work of the Special Board of Civilian Experts to be Assisted by Three Officers.

The special board of civilian experts, composed of H. L. Gantt, Harrington E. Merson and Charles Day, charged by the Secretary of the Navy to recommend changes in the conduct of the manufacturing and repair shops of navy yards, has completed its examination of the situation at the naval yard at Brooklyn, and the attention of the members is now divided between the yards at Philadelphia and Boston. Later in the week the board will unite in looking into the affairs of the yard at Norfolk. It is expected that a preliminary report, comprising contemplated changes in the navy yards on the Atlantic coast, will be submitted to Secretary Meyer about May 1.

In the meantime the board will have the assistance of a board composed of naval officers, designated by Mr. Meyer. These are Naval Constructor George S. Rock, on duty at the Boston navy yard as construction officer, and who has given considerable attention to the subject of scientific management of shops; Lieutenant Commander Walter R. Tardy, on duty at the engineering school at the Naval Academy at Annapolis and considered an authority on the conduct of manufacturing plants in navy yards, and Paymaster Charles Conard, lately on duty with the Nebraska and more recently under treatment at the naval hospital in Washington. The last named officer was a valuable assistant of Paymaster General E. B. Rogers, now retired, in establishing a new accounting system at navy yards. He is considered the best posted officer on that subject. These two boards will frame a plan by which navy yards can be operated at less expense than is now involved in their conduct.

An official report had not been made of the results of the examination conducted at the New York navy yard, but enough is known of the conclusion tentatively reached to warrant creation of some radical changes in the system at the Brooklyn establishment. These may not go as far as discharges of men, but the product of the yard will be put on such a basis that it will be increased without additional cost. A part of the duty devolving in the board of civilian experts is to instruct naval officers in scientific management of shops, so that the system adopted may be continued intelligently and with increased efficiency and economy. Secretary Meyer entertains great expectations of important results of the work of this civilian board and its auxiliary board of naval officers, the personnel of the latter body having been selected with great care.

Y. M. C. A. NOTES.

"Camp Savings Account" for Working Boys Opened, to Help Them Secure Annual Outing.

Camp plans for the summer were discussed Monday evening at a meeting of the boys' work committee of the Young Men's Christian Association, Salman Rockliffe presiding. It was practically determined to go to the same place as last year, Camp Pettaquamscutt on Narrow river, but other than that no definite plans were mapped out, the matter being left largely in the hands of the boys' secretary, in view of the experience of other years, that a large number of the working boys would like to go if they have the funds. Mr. Warren has opened a "camp savings account," which will enable each boy to accumulate a little of his earnings each week, so that when the time comes he will have money to pay his own camp expenses.

Eighteen boys met Monday evening for the Bible classes, studying the book of Psalms, at the conclusion of which they listened to a helpful talk by Secretary Warren.

A committee is considering the advisability of having the front lawns enclosed in some ornamental manner. The preference seems to be for a concrete coping, rather than a hedge.

CHANCES OF THE POLO TEAMS.

Betting Begins on International Series and the Englishmen Have Many Backers.

Can the American polo team defeat the British in the coming championship cup matches? That is a question of considerable concern not only to polo'sts at Lakewood, but throughout the country. Opinion has become very divided within the past two weeks, and naturally where there is a difference of opinion there is certain to be some financial speculation. Betting began last week, and while the American team has been quoted at eight odds-on choice, there are instances now where one speculatively inclined found backers of the English quartet willing and glad to take even money. The number of polo experts inclining to the English end is growing larger every day. And not without reason.

It is almost unanimously conceded that the team coming over is the most formidable that England could pin its cup recovery hopes to. Impartial judges consider the success of the challengers dependent upon but two things—the perfection of their team play and the ability of the light English players and ponies to stand off the heavier American polo'sts and mounts. The visiting team has never played together. In fact, three of the members have never even seen each other, but they are all players of unexceptional ability, and all have played the game in India, where many believe polo has reached its highest standard.

The English team will all be in Lakewood by the last of this month. Under the present arrangements they will begin practice on the Georgiancourt fields immediately after they arrive. As the first cup game will not be contested until the last day of May, they will thus have a full month to perfect their team work. Whether or not the Englishmen can accomplish this very important factor in the length of time only the game will show. It seems hardly probable that the challengers can build up team play in one month to equal that of the Americans, who have been playing together for several years. Still, the English team have all been playing the game long enough to know how to cover their position, and if the positions are played properly team work is the natural and automatic result.

While there is no denying but that the English ponies are at least the equal of the American mounts in every way save size there isn't more than half a dozen of the string of 35 that measure over 14.2. There is a rule of the American Polo Association limiting the height of a polo pony to 14.2, but it has not been strictly enforced within recent years. In consequence there are comparatively few American polo mounts that scale as low as that figure. In fact, the majority of the American ponies measure 15 and even 15.1.

SOME OLD SNOWSTORMS.

A Fall Lasting Several Hours as Late as May 8 in the Year 1803.

Ancient Copy of The Daily News Records Drifts Six Feet High. April 1, 1672.

The snowstorm of Sunday has started some reminiscences of the past, and there seem to have been some records made in the past which are not to be despised. An old copy of The Daily News contains the following account of snowstorms reprinted from Pitt's Annals of Salem, and gives some brief account of storms of the past late in the season—that is, in April and May—from the years 1659 to 1841.

April 30, 1659, there was a snowstorm which left three or four inches of snow on the ground the next morning.

April 1, 1672—Great storm of snow, which drifted six feet high.

May 2, 1701—Many cattle lost by rain and hail, storm of eight days.

May 5, 1761—Hard gale, northeast, rain and snow.

May 8, 1803—Snow fell several hours.

May 4, 1812—Snowstorm all day and night.

April 17, 1832—A great storm, with rain.

April 15, 1834—Snow this morning.

April 13, 1841—Considerable snow last night and today.

In July, 1804, snow fell in Salem and vicinity.

Perhaps some will think the annals are somewhat abbreviated, but to one who has looked over old files of papers they seem, on the contrary, well drawn out. In those old days there appeared to be no idea in the editorial mind that people cared to see something in print which they already knew. Of course every one knew when it snowed, and therefore there was no occasion for printing a report of the fact that it snowed, and therefore there was no occasion for printing a report of the fact that it had snowed hard in late April or early May, because every one already knew it. In fact, there seemed no thought that local news was of importance. Probably the local gossips were expected to hand out the local news and the newspapers held their columns for telegraph and mail news, editorials and clippings from other papers. In those days letters received by ships trading from port to port formed some of the best sources of news.

JAMESTOWN.

[Regular correspondence of The News.]

The second round in the sixth series of Club whist was played Monday evening, resulting in a decided win by team No. 2, all three teams holding their relative positions. The score was: Team No. 1 won 52, total 106; team No. 2 won 72, total 140; team No. 3 won 54, total 110.

Work on the concrete of the reservoir at Fort Greble has been delayed by the non-arrival of crushed stone, so that when this morning the overdue barge arrived things became busy. It is hoped to have the work completed within the specified time.

Mr. and Mrs. Frank Carr and son of Panama are visiting on the island.

Conanicut Grange held its postponed meeting Monday evening in the town hall. After the routine business a social was had.

A soldier who had imbibed too freely was taken in charge this morning by Chief Hull and cared for at the station house.

In spite of the fact that traces of Sunday's snow are to be seen along the shady side of walls and buildings, the farmers are busy plowing.

A. O'D. Taylor has rented for Adolphus C. Knowles his furnished cottage on the west side of Grinnell street to Mrs. James Campbell of Providence for the summer season.

LOCAL BRIEFS.

—Master Robert Carter Coudray is home for the Easter vacation.

—The weather is about right today. It looks well for the Easter parade.

—The street department men have begun work on the Kilburn Court sewer.

—The season for hot cross buns approaches. This season lasts just one day a year.

—Misses Lena and Margaret Flan and Anna Fitzsimmons are spending their vacation in Fall River.

—Mr. Lot M. Richardson, who has been ill at his home on Levin street for a few days, is able to be out.

—Mr. Lyman I. Collins and Mr. J. Emmons Tolman of Providence are spending the week with Dr. and Mrs. Clarence A. Carr.

—The Ladies' Aid Society of the First Presbyterian Church met this afternoon with Mrs. Joseph Hoire, at her home on Division street.

—Mrs. James G. Kyle of Ochre Point is visiting relatives in Springfield, Mass., and will later visit Mr. and Mrs. Samuel Young, formerly of this city and now of Allston, Mass.

—The Father Mathew Total Abstinence Society is installing a fire escape for its hall and is doing a good job, making ample provision for handling a large number of people, with plenty of door and landing space.

—A staging has been erected in front of the Colonial Theatre and this afternoon an attempt is being made to put in place the electric lanterns which are expected to add to the lighting of Thames street when they are turned on.

—Twenty-four apprentice seamen left for Boston today. There will be only small drafts like this from the station for some time now, as the ships are at navy yards, being overhauled, but when they are ready to sail large drafts will be sent.

—Mr. and Mrs. B. Wells Pumpelly are at Jackson Spring, N. C., where they have been spending the winter and where Mr. Pumpelly has erected a dwelling-house for his family. They are just now being visited by Professor and Mrs. Raphael Pumpelly.

—Mr. Anton Christensen, gardener at the Dr. Wolcott Gibbs estate, has jus received news of the death of his wife recently in Denmark. Mrs. Christensen left for her native home last summer, in hopes that the change of climate would benefit her health.

—There is quite a collection of boats of various sizes at the repair shop docks these days. Steamers Puritan, Maine, Plymouth, Richard Peck, Priscilla, Bridgeport and Block Island of the New England Navigation Company and Conanicut of the Jamestown Ferry Company are tied up at the several docks.

—Mr. George W. Gardiner, secretary of the executive committee of the Providence Art Club, where was recently held an exhibition of the drawings of the public and private schools of the state, has written to the Rogers High School in regard to the exhibit made by the pupils, complimenting the work and saying: "Let your pupils know that their work was appreciated by all the visitors to the gallery."

ESCAPES FROM FORT ADAMS.

Thomas Conroy, One of the Cable Thieves Slips Out Through a Coal Shute.

A three-year prisoner named Thomas C. Conroy broke out of the guard house at Fort Adams this afternoon and made good his escape. The local police were notified to be on the watch and armed guards were sent over, to scour the southern part of the city and patrol the various exits from the island.

The prisoner was one of the cable thieves recently convicted, and was in charge of a guard who had two other men. Conroy slipped through a coal shute and thus escaped. He is about 23 years of age, 5 feet 4¾ inches tall, of ruddy complexion, brown eyes and black hair.

DEATH LIST REACHES 20.

Nearly Every Woman Passenger on the Iroquois Drowned.

VICTORIA, British Columbia, April 11.—Nearly every woman on board wooden steamer Iroquois, which foundered yesterday near Sydney, Vancouver Island, was drowned. Penned in the deck house of the boat, five or six women struggled, while the sea broke in. They were beating against the glass of the saloon windows when the survivors clambered out to struggle up the side to the deck. Harry Hartnell, brother of the drowned steward, was seen adrift on a door and was rescued by Indians. At Coal Island the sea cast up the body of Miss Isabel Fenwick. She had no life preserver and had tried to reach shore on a mattress, to which her hand still clung.

Harry S. Moss, a passenger, lay on the wreck of the house with Mate Isbister, John Bennett, and an unknown passenger, drifting about for two hours. The sea was heaping the broken deck house against Mary Island and Mate Isbister jumped ashore with a rope and pulled Bennett and Moss ashore. They threw the rope to the fourth man, who was clinging dazed, and almost unconscious, to a davit fast to the wreckage. The rope whirled around his neck, but he paid no attention. He still clung to the davit. Then a breaker came and turned the deck over, and he was not seen again. The total death list is 20.

CHICAGO BOXER INDICTED.

Jack Leon Charged With Death of Dunning Last November.

HOULTON, Maine, April 11.—Jack Leon, the Chicago boxer, was indicted on charges of manslaughter and engaging in an illegal fight, by the grand jury which reported to the supreme court today. Leon arrived here last night and is in readiness for his trial which will be held soon. The manslaughter charge is for the death of Billy Dunning, who died 24 hours after having been knocked out by Leon in the fifth round of a boxing match at Presque Isle, the latter part of last November.

Arthur Johnson, alias Howard White, the prisoner who escaped from Houlton jail after felling the turnkey with a blow over the head from an iron bar and fled across the line into New Brunswick, but ten days later was captured at Bar Harbor by the police, was indicted on the charge of assault with intent to kill, also for breaking, entering and larceny. He pleaded guilty to both charges and will be sentenced later.

GRANTED A NEW TRIAL.

Dr. Hyde of Kansas City, Convicted of Murder, to be Given a Hearing.

KANSAS CITY, Mo., April 11.—Dr. B. Clark Hyde, convicted, after a sensational trial, of the murder of Colonel Thomas H. Swope, a millionaire philanthropist, was today granted a new trial by the Missouri supreme court sitting at Jefferson City. Mr. Hyde has been in the county jail at Kansas City nearly a year, following a sentence to life imprisonment.

The Missouri supreme court decision today was on an appeal of Hyde's attorney for a new trial. He was sentenced July 5, 1910, to life imprisonment by Judge Latshaw. September 23, 1910, his attorneys asked the highest court in the state for a new hearing, charging error in 255 points. The chief evidence attacked was that of the Chicago and Michigan toxicologists who examined the viscera of the dead Swope.

Dr. Hyde was found guilty of murder May 16, 1910. His inability properly to explain the purchase of capsules of potassium cyanide was chiefly responsible for his conviction. The first of a series of deaths in the Swope family was the death of James Moss Hunton, October 1, 1909. The prosecution charged that Hyde purposely bled the patient beyond the limit of recovery. Two days later Colonel Swope was stricken with convulsions and died. Witnesses testified that a few minutes before the convulsion Dr. Hyde had given Colonel Swope a capsule similar to the cyanide capsules it was shown he had bought.

The colonel's will, leaving $1,600,000 to relatives, was filed, and then Miss Margaret Swope, a niece of Colonel Swope, became ill with typhoid fever. Then Chrisman Swope and two other relatives mentioned in the will became ill of typhoid. December 5 Chrisman Swope died, having convulsions similar to those of his uncle, the colonel. Two days later two more girls, legatees under the will, became ill with typhoid fever, and nurses at the trial testified that Hyde had inoculated the sick persons with the fever germs.

The repeated and continued illness and the two sudden deaths aroused suspicion, and a secret autopsy was made of the exhumed body of Colonel Swope, and later of that of Chrisman Swope. On the toxicologist's reports and the testimony of a druggist who sold Hyde the potassium, as well as that of nurses in the Swope home and of the typhoid patients, Hyde was convicted.

Mrs. Hyde, a niece of Colonel Swope, stuck by her husband and against her relatives, and went on the stand in his behalf. Hyde claimed the men had died of natural causes, said the cyanide was to exterminate vermin, and said he had purchased the typhoid fever cultures to experiment with.

When news of the court's decision reached the county jail today Dr. Hyde was taking his usual morning promenade in front of his cell on the third floor. His lawyers shouted up to him "You have been granted a new trial." Hyde stopped a moment, smiled and said "Thank you, gentlemen" and proceeded on his walk. When the other prisoners learned the news, a minute later, they crowded around Dr. Hyde and congratulated him. For the first time since his incarceration he mingled with his fellow prisoners.

To newspaper men Dr. Hyde declined to make any comment, saying he must consult his attorneys first.

A LARGE LIST OF ENTRIES.

Prize for Russian Wolf Hounds Event of Kennel Club Exhibition.

BOSTON, April 11.—Pet canines outnumbered all other classes at the exhibition of the New England Kennel Club which opened in Mechanics Hall today, with 850 dogs ready for the benches. Boston terriers to the number of 150 were brought in by their owners followed by 51 French bull dogs and 56 spaniels.

The event of greatest interest was the $1,000, an entry sweepstakes for Russian wolf hounds. The entire stake goes to the exhibitor winning the greatest number of points in regular open, team, and brace classes. Sixteen Russian wolf hounds are on exhibition.

FATE OF BOXING UNDECIDED.

Case of McCarey Who Participated in Fight at Los Angeles Continued.

LOS ANGELES, Cal., April 11.—The fate of boxing in Los Angeles is still in the balance. Thomas J. McCarey, manager of the Pacific Athletic Club, who is charged jointly with Ad Wolgast, George Monsky, and Referee Charles Eyton, with having promoted and participated in a prize fight at Vernon March 17 last, appeared before Judge Willis yesterday accompanied by an attorney, who argued on the application of McCarey for a writ of habeas corpus. After listening to long arguments on McCarey's application, Judge Willis continued the matter for 25 days.

WINS PRIZE OF $1,200.

Labour IV First Among Starters in Motor Boat Regatta.

MONTE CARLO, April 11.—Labour IV. won the Prix Mediterranee in today's program of the motor boat regatta. There were 12 starters. The event was for cruisers from 6.5 to 8 metres in length, over a course of 50 kilometres (31.05 miles). Labour IV's time was one hour, four minutes 32 1-5 seconds. The prize was $1,200.

AS RESULT OF CONFERENCE.

Miners in Ohio Who Struck a Month Ago Return to Work.

MARTIN'S FERRY, Ohio, April 11.—The miners employed in several Ohio mines who struck nearly four weeks ago, by order of their former national president, T. L. Lewis, returned to work today, as a result of the conference at Columbus yesterday, between the officers of the National United Mine Workers of America and those of the Fifth Ohio sub-district.

STEAMERS REPORTED.

NEW YORK, April 11.—Sant Anna, from Marseilles and Naples for New York, 255 miles east of Sandy Hook at noon, will dock about 8 a. m. Wednesday.

SIASCONSET, Mass., April 11.—Tauritian, from Naples for New York, 240 miles east of Sandy Hook at 6:50 a. m., will dock about 8 a. m. Wednesday.

SIASCONSET, Mass., April 11.—Bremen, from Bremen for New York, 253 miles east of Sandy Hook at 8:45 a. m., will dock about 8 a. m. Wednesday.

SIASCONSET, Mass., April 11.—Oceanic, from Naples for New York, 363 miles east of Sandy Hook at noon, will dock 10 a. m. Wednesday.

THE BARGAIN SHOP.

EASTER WEEK SPECIALS.

Spring Lamb, per lb.,	25c
Fresh Capons, per lb.,	28c
Small P. H. Steak, per lb.,	25c
Spice Cured Corned Beef	08c
Spinach, per peck,	25c

HENRY F. ROONEY,
231 THAMES STREET.

NEWPORT TAXICAB COMPANY,

359-367 Thames Street.

Telephones 151 and 160.

Day and night service

LARGE DISPLAY OF

Easter Dinner Ware.

NEW PATTERNS JUST RECEIVED

—IN—

ENGLISH SEMI-PORCELAIN, FRENCH AND GERMAN CHINA.

We carry all our patterns in open stock.

WALSH BROS.

"EVERYTHING FOR THE HOME."

DOWNING'S

Easter Millinery.

A truly beautiful and complete display of the most wanted, newest styles.

Exclusive models, with no duplicates.

A collection well worthy of your inspection.

Trimmed hats, smart shapes of chip, and rough straws, in the new nachre shadings, well trimmed with selected flowers, choice ribbons and fancy feather effects.

Attractive values from $5 to $50.

DOWNING'S,

191 THAMES STREET.

ADJOURNS UNTIL AFTER EASTER.

Ascittore Only Camorrist Cross-Examined at the Trial.

VITERBO, Italy, April 11.—Today's session of the Camorrists' trial was occupied throughout with the cross-examination of Giacomo Ascittore, at the conclusion of which an adjournment was taken until after Easter. Ascittore denounced Tommaso De Angelis and Gaetano Amadeo as the murderers of Gennaro Cuocolo and his wife in order, the state alleges, to shield the real assassins. For two days the prisoner had been trying to convince the jury that he acted in good faith and was not in a conspiracy with the priest, Ciro Vitozzi, who told the authorities what he had learned in the confessional of the guilt of the two men.

Today Ascittore insisted that he still believed De Angelis and Amadeo took part in the killing of the Cuocolos and he posed as a martyr to the machination of the carabineers and examining judges. He said in substance:

"During the investigation of the murders I was forced to withdraw my evidence against De Angelis and Amadeo. The carabineers and the judges prosecuted me for calumny and kept me in jail for nearly four years. Thus they made a martyr not only of me but of my poor mother, who in the eighty-third year of her life is crying her eyes out."

Ascittore's reference to his mother drew a chorus of wails from the prisoners' pen, while his accusations against De Angelis and Amadeo provoked counter demonstrations from the friends of the latter. The day was quite as fruitful of the melodramatic as have been earlier sittings.

Bicycles.

We would like to show you our line of 1911 Bicycles. "The North Star" with best Coaster Brake and guaranteed tires, for $25.00. Then the well-known "Lovel Diamond" for $30.00, and the ever popular "YALE" complete with best coaster, tires and fine steel mud guards $35.00.

GRIFFITH'S

Sporting Goods Store,

158 Thames St.

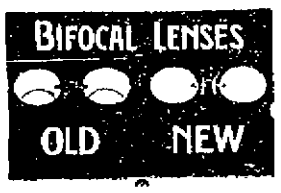

EVERY TIME YOU STOP

To change your near sight glasses to put on the pair to see at a distance you inconvenience yourself unnecessarily!

The better and convenient way is to wear glasses fitted with Kryptok Invisible Bifocal Lenses, the Near and Far Lense in ONE with no dividing line!

Can we furnish you with a pair?

L. N. VAUGHAN,

Manufacturing Optician,

164 BROADWAY.

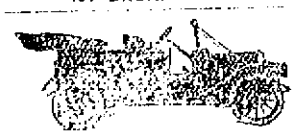

CARTERCAR,

The only car among six that ploughed through the mud and water with a full load of passengers (53 miles) without giving any trouble or requiring any adjustments, April 5, at Middletown town meeting.

PERCY T. BAILEY,

MELVILLE STATION, - - - R. I.

The Newport Journal AND WEEKLY NEWS. Is especially adapted for mailing.

AMUSEMENTS, LECTURES, ETC.

Colonial Theatre.

Matinee 2:30. Evenings 7 and 8:30.

THE MUSICAL MALDENS.

Everybody's Favorite JACK SYMONDS The Man of Ease.

7 Arabian Whirlwind Acrobats 7

NEW PICTURES.

"At Swords' Points,"

"The Red Avenger,"

"The Call of the Heart," and others.

HOUSEFURNISHING GOODS.

UPHOLSTERING

—AND—

DRAPERY WORK

In all its Branches.

Furniture Stored, or Packed and Shipped to All Parts of the World.

J. W. HORTON & CO.,

42 Church Street.

MATTRESSES

Made over.

Upholstering, Furniture Covering.

W. F. SPINGLER,

BELLEVUE AVENUE.

Tel. Connection.

DIAMONDS

—OF—

Superior Excellence

Suitable for

Engagement Rings

$12 to $200.

Take advantage of our experience in choosing one.

BLAINE,

246 Thames Street.

FOR EASTER.

Chocolate Ornamented Eggs,
Nougat Eggs,
Cream Eggs,
Sugar Eggs,
Panorama Eggs,
Silk Eggs,
Fancy Paper Eggs,
Metal Eggs,
Rabbits,
Chickens,
Imported Novelties,
Individual Fancy Ice Moulds.

Leave your orders early for Hot Cross Buns.

H. D. FRASCH,

CONFECTIONER,

Telephone 987. 170 Thames Street.

HAYMAN & NASON,

PAINTERS and DECORATORS.

Dealers in Painters' Supplies.

15-17 FRANKLIN STREET.

Odorless Moth-Proof Bags.

Absolutely air tight.

Will protect clothing of all description from moths and dust, keep garments in perfect condition, clean, pressed and ready for use!

Bags, 23x30 inches, 40c.
Bags, 24x48 inches, 50c.
Bags, 30x50 inches, 60c.
Bags, 36x68 inches, $1.00.

A. C. Landers & Son,

167 Thames Street,

Agents for Newport.

LYNCH BROTHERS,

MACHINISTS,

KINSLEY'S WHARF.

We have a full line of the following Oils and Greases, in cans and bulk.

PANHARD-KINCAID-MoToRoL MOLINE.

KEJEX GREASE in guns.

Buy a can and have it re-filled with your favorite oil.

Wagons, Wagons

If you are going to need a new wagon this season, come and see our stock of all kinds of pleasure, business and express. If we have not what you wish will order it and have it in 00 days.

On hand a large number to choose from at reasonable prices.

LAWTON'S,

Touro and Spring Streets.

Champion's Line,

NAPTHA LAUNCHES, SAIL AND ROW BOATS TO LET BY HOUR, DAY OR WEEK.

Kinsley's Wharf. Foot of Pelham St.

Boston Store.

Easter Neckwear.

Everything that's new and stylish is shown in our Neckwear Department.

Jabots, Dutch and Stock Collars at 25c

Jabots, Dutch and Stock Collars at 50c

Real Irish Lace Dutch Collars. $2 98 up

Easter Gloves.

Ladies' French Kid Gloves, white and all the newest shades of tan and grey at $1.00

Ladies' Trefousse Glace, 2-clasp, in all the most desirable shades, and white at $1.50

Ladies' Jouvin Gloves, 2-clasp, tan, grey and white at $1.65

Men's Tan Cape Gloves, regularly $1.25, special for this week $1.10

The King-McLeod Co.

CATERPILLARS IN THE WEST.

Government May Finance An Army of Invasion Into Texas.

WASHINGTON, April 11.—Delegate Andrews of New Mexico wants the Secretary of the Treasury to finance an army of invasion into Texas, not to be on guard against Mexican war clouds, but to prevent an assault upon Arizona and New Mexico by an insurrectionary army of the grama grass caterpillars. The territorial delegate has introduced in the House a bill providing that the Secretary of the Treasury furnish $25,000 and the Secretary of Agriculture set out therewith to exterminate the caterpillars that threaten not only Texas but Colorado, Oklahoma, New Mexico and Arizona.

SONGS OF 1862.

Jules Lumbard to Sing Them on His Eightieth Anniversary.

CHICAGO, April 11.—Crowded in Old Court House Square in Chicago on a warm summer's afternoon of 1862, when the war fever was at its height, 5,000 men listened to the patriotic songs of Jules and Frank Lumbard. The audience enthusiastically sang the choruses and when the meeting ended several hundred men, desirous of fighting for their country, offered themselves to the recruiting officers. Next Tuesday April 18, the eightieth anniversary of his birth, Jules Lumbard will sing these war songs again. A benefit concert will be given in Mr. Lumbard's honor on that date at the Illinois Theatre, the site upon which stood the old Trinity Episcopal Church, of whose famous quartet of that day the recruiting singer was a member.

Jules Lumbard accompanied President Lincoln on his famous Illinois campaign and sang his songs when Lincoln was nominated for President in the Chicago wigwam, and when the martyr was laid to rest Jules Lumbard sang his requiem.

HOME FROM OMAHA.

Boston Americans Open Season With Harvard 'Varsity Team.

BOSTON, April 11.—The local base ball season opened today with a game between the second team of the Boston American club and the Harvard 'varsity. The American squad reached their home grounds late in the forenoon, after a two days' trip from Omaha. A short practice drill was held for the rain-weary players. The original plan to send the first team to the home grounds for the first local game of the season was abandoned, on account of the opening game with Washington tomorrow. Harvard was forced to use a second string of players against the veterans. The services of four of the best pickers on the Crimson squad have been lost by injuries and scholarship disqualification.

GAS COCK FOUND OPEN.

Joseph Barker Discovered Asphyxiated in Pawtucket.

PAWTUCKET, April 11.—Joseph Barker, 27 years old, was found asphyxiated in his room at a boarding house here today. The gas cock was not opened fully and Medical Examiner French was unable to state whether death was accidental or suicidal. Barker was employed as a cook in the dining room of the Sayles Bleachery.

DUE TO SCRUTINY OF VOTES.

Another Liberal Member of the House of Commons Unseated.

LONDON, April 11.—As a result of a scrutiny of the votes cast in Exeter at the last election another Liberal member of the House of Commons, Richard Hardy St. Maur, has been unseated. Henry Edward Duke, the former Unionist member, was declared elected by a majority of one. A number of ballots on both sides were thrown out because of illegal payments in connection with the campaign expenses.

LOCAL BRIEFS.

—Mr. William H. Schmidt is here from New York for a few days.

—Mrs. Hosel Thomass has returned from New York, where she was called by the death of her son-in-law.

—Mr. and Mrs. George L. Rives will spend Easter at their summer residence, "Swanhurst," on Bellevue avenue.

—Mr. and Mrs. T. Shaw Safe, who have been spending the past few months in California, are expected to return next week.

—Mrs. William B. Leeds has leased the house on Grosvenor Square, London, owned by Mrs. George Keppel, for the coronation festivities.

—Mr and Mrs. R. L. Beekman will sail for Europe May 11, returning July 12 to occupy their Newport cottage, "Lord's End," for the summer.

—Mr. Charles P. Baldwin, a chief petty officer on the North Dakota, now at Boston, arrived home on a furlough Monday night, to visit his family in this city.

—Mr. and Mrs. J. Laurens Van Alen, 2d, sail soon go abroad. Their children will be brought here, to occupy the Van Alen cottage on Bellevue avenue during their parents' absence.

—Rear Admiral Aaron Ward Monday raised his flag on board battleship Minnesota as commander of the Third division of the Atlantic fleet, relieving Rear Admiral Joseph B. Murdock, who May 19 will become commander-in-chief of the Asiatic fleet.

—The members of United Brothers Lodge of Odd Fellows, of Bristol, which will make a fraternal visit to Excelsior Lodge of this city, will come and return on a special car on the Newport & Providence road. Excelsior Lodge is making extensive plans for the entertainment of the guests.

—Police are so quiet in police circles that there was nothing to report again. There was something in the recovery line for Chief Inspector Boston of Providence, who has returned a chain and pendant which was taken from Mowrey's studio by McKeegan, and by the latter given to a girl in that city.

—Mrs. William Grosvenor, accompanied by her daughters, Misses Rose P. and Anita D. Grosvenor, and Miss Rosa A. Grosvenor, expects to sail May 11 for a two months' trip abroad. Mr. William G. Roelker and Miss Eleonora Roelker will be guests of Mrs. Grosvenor at her Providence residence over Easter.

—The delayed cases for Downing's store have arrived and are being set out for the display of the new lines of goods. Work is also progressing in putting the sidewalk in condition. A glazed iron trap is to be located in the walk and the flags are to be set on a new pitch, the old having been too steep to satisfy the highway department.

—Mr. George W. Church, who is quite ill at his home in Little Compton, is 91 years of age, and a "real" son of the Revolution, his father, Joseph Church, having served in that war. Colonel Benjamin Church of the King Philip war was an uncle of one of his forefathers. Mr. Church has been in Newport in connection with meetings of the Sons of the Revolution.

MAJORITY RULES MINORITY.

A Great Deal of Humbug in Talk About "the Czar of the House"

Democrats Follow Custom They Formerly Strongly Denounced Among Republicans.

[Washington Correspondence of The News.]

WASHINGTON, April 10.—There is a great deal of humbug over "the czar of the House" and the "overbearing majority" and the "riding rough shod" over a helpless minority; also the much overworked "gag rule" business. The fact is that the House of Representatives is a large and unwieldly body and all the methods to expedite business are necessary in order to accomplish anything.

It is the right of the minority to protest, to insist that it shall have opportunity to offer amendments, to have separate votes, etc., but when an entire majority has determined to do anything that majority must go straight ahead and trample the rights of the minority" if the minority gets in the way.

The "rights of the minority" consist mainly in screaming about the injustice of it all. That has been the case ever since there were parties. Both parties use the steam roller and the gag rule when it serves their purpose. And they always will do so when exercising power.

But after 16 years of majority rule it was certainly amusing to observe it was certainly amusing to observe Uncle Joe Cannon, Serene Payne, John Dalzell, Jim Mann and other old line Republican leaders screaming about the gag rule methods of the Democrats.

And it was just as amusing to see Champ Clark, Oscar Underwood, John Fitzgerald, Bob Henry and other Democratic leaders applying the gag to the minority, the very same gag and the same methods that had aroused mighty protests from them on former occasions. Either way you look at it the situation is amusing. And the real consolation is that the country is not going to suffer, there will be no calamities, and those of us that are around when the party fortunes change again will see about the same scenes enacted.

The appropriation bills which were rushed through the Senate in the closing hours were full of provisions of all kinds, and every man that did not get his particular amendment or appropriation neglected an opportunity. "We'll have no more of this stuffing process" remarked Crawford of South Dakota. "No, and we will have appropriation bills hold up until they can be examined by Senators," declared Bristow of Kansas. It is apparent that these progressive Republicans do not intend to have appropriation bills rushed through in the future.

"It's a shame to take the money," might well be the confession of men who have been engaged in "working" some of the new members of Congress. "E. Z. Mark" is no myth among the new membership. The man with the write-up and the picture in a publication of famous men and such other catchy propositions finds no difficulty whatever in "striking" the new members.

Most of these parasites are trading upon the well known reputation of the Washington press gallery and pretend to be journalists or members of the correspondents' corps. It has been found necessary to warn members against such an imposition. But all of them are not subject to the "touch" of the crafty workers who make it a business to live on nothing a year or by their wits.

I know of one correspondent who wrote a newly elected member for his picture and a sketch and received a reply stating that the picture and sketch were not to be used in any shape or manner by which it could be made a charge against the Congressman. He had been caught before in the picture and write-up business.

As long as Albert Burleson is a member of Congress two bills are certain to be introduced every year and kept before Congress until they are passed. One repeals the tax on oleomargarine and substitutes a license system for dealers. The other prohibits the use of telephones, telegraph and other instrumentalities in dealing in futures and speculation in agricultural products. In another form the Lever bill was known as the anti-option bill and was presented to the Fifty-first Congress.

Even if the House passes the Sulzer or some other resolution providing for the election of Senators by direct vote it is certain that the Senate will consider Borah's resolution and pass it if there are votes enough. The Idaho Senator, even if he acts with the insurgents, will be granted that courtesy. No doubt the House will be willing to pass any resolution that goes through the Senate which means election of Senators by direct vote.

Arthur W. Dunn.

FIRST RACES MEMORIAL DAY.

Fall River Yacht Club Announces Schedule for Season, Including a Water Carnival.

The officers of the Fall River Yacht Club have made up the schedule of events for the coming season. As usual, the first races of the summer will take place Memorial day, when the customary regatta will be held at Fall River for both power and sailing craft, including the Indian Head class of boats.

June 20 will occur the water carnival in connection with the cotton centennial, and this promises to be a big event. The club will offer its services to Vice Commodore Frederick Webb, chairman of the committee in charge, and every effort will be made to make the affair successful. Boats will come from all over Narragansett bay, as well as from New Bedford, and the latter city expects to send a whole ship.

The Narragansett Bay Yacht Racing Association meet will be at Fall River August 9 and 10, on the first day as guest of the King Philip Yacht Club, and on the second as that of the Fall River Yacht Club. Under a new rule this year, boats taking part in the races will be required to carry a piece of brass on the water line. September 14 there will be an open regatta for all classes.

In addition to these events a series of races at Tiverton have been arranged for July 8, 13, 22, 27, August 3, 10, 24 and September 2. These will be for motor boats and also for sailing craft, if the classes fill. The course for the latter will be to Common Fence point and Bay rock.

The Newport Journal
AND WEEKLY NEWS.
is especially adapted for mailing.

We Import all of our **KID GLOVES,** Saving ourselves and customers a third.

R.A.McWhirr Co.
FALL RIVER'S GREATEST STORE

Sale of American 2-year-old **ROSE BUSHES** 15 varieties, Choice 9c each

EASTER SHOPPERS—Choose here from Over 1,000 Ready-Trimmed Hats—shapes and styles for every type of face. Very attractive and dressy models made on HAND-MADE FRAMES; medium, large and blocked dress shapes in chip, hair and Milan, beautifully trimmed with large and small imported flowers, quills, velvet and fancy feathers.

We challenge any store in New England to match our popular creations for $1.98, $2.98, $3.98 & $4.98 ea Others $5.98 $6.98, $7.98, up to $35.00 each. Very newest Parisian styles modified to the American idea.

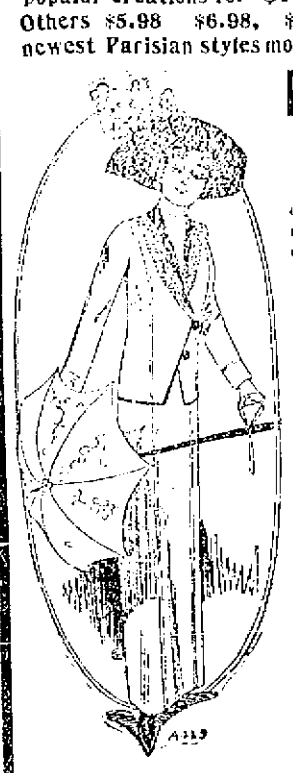

PRINTZESS TAILOR MADE SUITS AND COATS

The simple announcement that we carry a complete line of these smartly designed and finest of tailored garments ought to bring every woman interested in correct wearing apparel to our suit department for her Easter outfit.

Our Printzess Garments are reasonably priced $20.00,$25.00,$30.00 to $40.00 ea. Others $15.00, $16.50, $18.50, $20.00, $22.50 to $45.00

The DISCRIMINATING WOMAN always chooses her Footwear with scrupulous care at Easter time.

When every one is busy shopping around, she takes her time for she knows beforehand just the shoe she intends to buy.

The more particular she is the more determined she is to select

THE FAMOUS "DOROTHY DODD."

For she knows that they insure a perfect fit and feels absolutely certain that this, a very important detail of dress, will be positively correct.

OXFORDS $3 to $4 pair | BOOTS - $3 to $4 pair

(All the new shapes—in all leathers.)

THE WAR CLOUD THICKENING.

[Continued from Tenth Page.]

alive. It had been expected that he would leave Harrisburg, Pa., at 9 A. M., that morning, and the plot had been to waylay his special train at a steep embankment, where the cars would be de-railed and sent down the bank at such speed as to kill all on board. If that failed, straight assassination was to be accomplished in the streets of Baltimore. Mr. Lincoln was hard to change his plans, but was finally persuaded to yield, and at 9 P. M. the previous evening took a special train from Harrisburg, quite unrecognized, in a Scotch plaid cap and a very long military cloak. The telegraph wires were also disconnected. General Scott was active in these arrangements.

"The inauguration of Lincoln was finely celebrated in Newport by a parade of Wide Awakes in the evening, the weather being calm and beautiful, and the streets were alive with people of all ages and both sexes, reminding one of our annual election jubilee. The illuminations were numerous, varied and brilliant. The parade was a splendid pageant, seldom if ever equalled in Newport." The Wide Awakes appeared with ranks undiminished, notwithstanding the length of time the organization had been in existence, and manifested much proficiency in evolutions and drill.

A special despatch to the News from its own editor, Mr. George T. Hammond, then in Washington, says that Lincoln "has been peacably inaugurated President of Thirty-Four United States. The crowd in attendance was far greater than on any former occasion, numbering nearly 200,000. The Wide Awakes have swarmed here, and have seen the President they elected safely fixed at the head of government. The display was imposing in the extreme."

The day opened cloudy, with indications of rain. The Republican Association paraded with a car bearing the American flag and 34 young ladies; ten Wide Awakes, in cays and capes, acted as a guard of honor. The weather turned out to be "glorious." Ample arrangements had been made by the local police and General Scott to take care of any emergency. The most of the regulars were stationed in different parts of the city, only the sappers and miners being in the parade. General Scott was near the capitol, with Barry's light artillery, and other soldiers as infantry. Officers continually reported to him, and he is said to have been heard to exclaim: "Everything is going on peacably, thank God. Almighty for it!" Soldiers patrolled the whole city.

It seems strange to read that "Edward P. Weston, the young man who was to walk from Boston to Washington if Mr. Lincoln was elected, arrived in Washington on the fourth, at half-past four p. m. consequently he was just too late to see the inauguration. Accompanied by the "Massachusetts delegation, he attended the inauguration ball."

HIGH SUMMER PRICES.

Shortage of Ice and Freight Rates Responsible for Increase in Chicago.

CHICAGO, April 11.—Ice will cost more in Chicago this summer than in 1910, according to dealers. A shortage in the ice crop and an increase in freight rates are responsible for ice being placed in the increased cost of living column.

MASDA LAMPS.

100 Watts	Plain Globes	$1.35
100 "	Frosted "	1.40
40 "	Plain "	.70
40 "	Frosted "	.80
25 "	Plain "	.65
25 "	Frosted "	.75

J. T. O'CONNELL,
89 LONG WHARF.

REAL ESTATE AND INSURANCE.

WILBAR FARM TRACT.

There are but two more lots offered for sale on the north side of Eastnor road on this tract. When these two lots are sold there will be no more on this street at present prices. Now is the time to act. Speak quickly and do not be disappointed like the large number who waited for the Harrison avenue lots until they were all sold. Come in and see us about these lots at once; remember there are only two.

J. B. PARSONAGE & SON,
Real Estate and Insurance.
10 Franklin Street.

Rhuddlans
On-the-Cliff.
Furnished cottages.
Terms reasonable.
Apply to all Brokers.

WASHINGTON
Houses for rent for the
WINTER SEASON
Full particulars given.
Frederick H. Paine,
Real Estate and Insurance.

LYKENS VALLEY COAL
In Carbonettes.
Cargo just received,
$6.75 per ton, cash.
PINNIGER & MANCHESTER CO.
341 Thames Street.
Tel 144.

Architect Johnson,
69 MILL STREET.
Prepares plans and estimates for buildings, and alterations of all kinds.

LUMBER, all kinds—Flooring, Sheathing, Finishing, Sash, Doors Storm Sash, Hotbed Sash, Blinds, Windows, Mill Work all kinds—Cabinets, Mantels, Screens, Hardware, Nails, Locks, Hinges, etc. Ready-Mixed Paints, Shellac, Oil, Lead Colors, Glass, Varnish, Wax, Gasoline, etc.

SHINGLES, Extra, $4.05 a 1,000. Clears, $3.15 a 1,000

KINDLINGS DRY—
4 Barrels delivered $1.00.
49 MILL STREET.

John Gillies,
SLATE, TILE AND GRAVEL ROOFER.
The slate that has been tested by time. Estimates furnished on old or new roofs. All work guaranteed.
Office and Yard, 352 Spring Street.
Opposite Howard Street.
(Formerly 19 Webster street.)
Telephone connection.

THE NEWPORT JOURNAL
Is especially adapted for mailing.

REAL ESTATE AND INSURANCE.

BROADWAY DISTRICT

LARGE DWELLING FOR SALE NEAR CITY HALL.
Price right if sold at once to close an estate.
CALL AND SEE US.

CLARENCE A. HAMMETT CO.,
323 Thames Street.

FOR SALE.
Fine Residence property on upper Second street, comprising 11 rooms and all the improvements, all in good order. Good-sized lot and some shade trees.
Inspection desired from any intending purchaser.
A reasonable price to a quick purchaser.
Full particulars of
SIMEON HAZARD,
32 FRANKLIN STREET.

COTTAGES
For sale at very attractive prices.

Accident Insurance
With very liberal policies.
Edward L. Spencer,
REALTY BUILDING.

NOTICE.
We have inquiries, both rental and sale, for all kinds of property, large and small, furnished and unfurnished.
Also Farms.
List your property with us.
DEBLOIS & ELDRIDGE,
Newport and New York.

FOR SALE AT A BARGAIN
A well known and popular Summer Boarding House fully furnished. Has just closed an excellent season having been filled from June 15 to September 15. One half the purchase money can remain on mortgage at 5 per cent.
C. E. WEEDEN, Agt.,
Jamestown, R. I.

COTTAGES FOR SALE.
A well-built cottage with gas, bath and hot water heat, concrete cellar, with large grounds, near Postoffice. A bargain for somebody. Owner leaving town.
A cottage of six rooms, with modern improvements, corner lot. This is in the Point district.
Three acres of land in the central part of Narragansett Pier. Price ten thousand dollars.
Some bargains in two tenement houses. APPLY TO
Wm. Loftus, 234 Spring St.

REMOVAL NOTICE.
SWENSON'S BICYCLE SHOP
Has moved to
146 Bellevue Avenue,
Opposite John street. Tel 82

TRAVELERS' DIRECTORY.

Old Colony Street Railway Co.

NEWPORT DIVISION.
TIME TABLE.
In Effect Dec. 13, 1910.
(Subject to Change Without Notice.

Leave CITY HALL, NEWPORT, for City Hall, Fall River, via. Middletown, Portsmouth and Tiverton, 6:10, 6:50, 7:30, 8:10, 8:50, 9:30, 10:10, 10:50, 11:30 a. m., 12:10, 12:50, 1:30, 2:10, 2:50, 3:30, 4:10, 4:50, 5:30, 6:10, 6:50, 7:30, 8:10, 8:50, 9:30, 10:10, p. m., then 11:15 p. m. Sundays—6:50 a.m., then same as week days. Return, Leave City Hall, Fall River, 5:10, 5:50, 6:30, 7:10, 7:50, 8:30, 9:10 9:50, 10:30, 11:10, 11:50 a. m., 12:30, 1:10, 1:50, 2:30, 3:10 3:50, 4:30, 5:10, 5:50, 6:30, 7:10, 7:50 8:30, 9:10, 9:50, 10:30 p. m., then 11:15 p. m. Sundays—6:30 a. m., then same as week days. (For Stone Bridge only) 4:50 and 5:10 p. m., week days.

Leave STONE BRIDGE, for City Hall, Fall River—5:45 a. m., and every 40 minutes to 11:05 p. m., then 12:10 a. m. Sundays—7:05 a. m., then same as week days except for extra cars run week days at 5:25 and 6:45 p. m.

City Hall, Newport—5:45 a. m., and every 40 minutes to 11:05 p. m., then 11:50 p. m. Sundays—7:05 a. m., then same as week days.

Leave FRANKLIN STREET, for Beach—6:45 a. m., and every 15 minutes to 6 p. m. Sundays—7:30 a. m., then same as week days. Return—leave Beach—6:52 a. m., and every 15 minutes to 10:52 p. m. Sundays—7:37 a. m., then same as week days.

Mile Corner—6:30 a. m., and every 15 minutes to 11:30 p. m. Sundays—7 a. m. then same as week days. Return—Leave Mile Corner—6 a. m. and every 16 minutes to 11 p. m. Sundays—8:30 a. m., then same as week days.

Morton Park—6:15 a. m., and every 15 minutes to 11:15 p. m. Sundays—6:45 a. m., then same as week days. Return—Leave Morton Park—6:22 a. m. and every 15 minutes until 11:22 p. m. Sundays—6:52 a. m., then same as week days.

Leave FRANKLIN STREET WAITING ROOM, for Beach—6:15 p. m., and every 15 minutes to 10:45 p. m. Sundays—Same as week days. Return—Leave Beach—6:52 a. m., and every 15 minutes to 10:52 p. m. Sundays—7:37 a. m., then same as week days.

Leave MILE CORNER, for Morton Park—6 a. m., and every 15 minutes to 11 p. m. Sundays—6:30 a. m. then same as week days. Return—Leave Morton Park—6:22 a. m., then every 15 minutes to 11:22 p. m. Sundays—6:52 a. m. then same as week days.

G. F. SEIBEL, Supt. C. L. BISBEE, Division Supt.

OCEAN STEAMSHIPS.

ANCHOR LINE.
GLASGOW via LONDONDERRY
Sailing from New York every Saturday
New Twin-Screw Steamships
"California," "Caledonia" and "Columbia."
SALOON, $67.50 AND $72.50.
SECOND CABIN, $47.50 TO $57.50.
THIRD CLASS, $30 AND $31.25.
S. S. "Furnessia," 2nd cabin $45 to $55.
For new illustrated book of tours and information Apply to HENDERSON BROTHERS, Agents, 17 and 19 Broadway, New York, or J. J. Greene, 272 Thames St., Newport.

Across the Ocean
London
Paris
Bremen
Meals a la carte without extra charge.
Palatial, modern steamers with every comfort and convenience. Wireless and submarine signals.
Travelers' checks.
NORTH GERMAN LLOYD
Express sailings to London, Paris and Bremen every Tuesday.
Fast mail steamers to London, Paris and Bremen every Thursday.
Mediterranean Ports every Saturday.
Gibraltar
Algiers
Naples
Genoa
Connections for Egypt and Far East by Company's steamers.
Bilt-more-Bremen, one class cabin steamer Wednesdays.
Around-the-World Trips, 80th.
OELRICHS & CO., Gen. Agts., 5 Broadway, New York or local agent.

GO TO Bermuda
Forty hours from frost to flowers.
$20 up Round Trip from New York
Twin Screw S. S. "Bermudian," 5500 tons, sails every
Wednesday, 10 a. m.
Bilge keels; electric fans; wireless telegraphy. Fastest, newest and only Steamer landing passengers at the dock in Bermuda.

WEST INDIES
New S. S. "Guiana" sails Jan. 10th, Feb. 18th, and other steamers fortnightly for St. Thomas, St. Croix, St. Kitts, Antigua, Guadaloupe, Dominica, Martinique, St. Lucia, Barbadoes and Demerara. For illustrated pamphlets apply to A. E. OUTERBRIDGE & CO., Gen'l Agts., Quebec S. S. Co., Ltd., 29 Broadway, New York, J. J. Greene, 320 Thames St., or any Ticket Agent, or Quebec S. S. Co., Ltd., Quebec.

HOTELS AND RESTAURANTS.

UNITED STATES HOTEL.
American Plan.
Comfortable Rooms—With or Without Meals.
366 THAMES STREET.

DR. BATES'S SANITARIUM,
Maplewood,
JAMESTOWN, R. I.
Open all the year.
The sanitarium is up-to-date in all its appointments. Electricity; massage, baths, etc., are used. Trained nurses are in attendance. A limited number of guests are received. Long distance 'phone. Send for catalogue.
Address Dr. W. Lincoln Bates, Jamestown, R. I.

PERRY HOUSE.
American and European Plan.
Restaurant strictly first class. Open after the theatre.
DWYER & PURCELL, Props.

The HOF-BRAU,
22 State Street.
European Plan. Grill Room. Cafe.
Every room with hot and cold water, gas and electric lighting.
Special rates for long term patrons.
W. PETERSEN, Prop.

The Newport Journal
AND WEEKLY NEWS.
is especially adapted for mailing.

TRAVELERS' DIRECTORY.

SHORT LINE —TO— PROVIDENCE! VIA Newport & Providence Railway.

In effect Sept. 16th, 1910.

Cars leave Washington Square, Newport, for Bristol Ferry, Bristol and Providence—7:00 A. M., to Bristol Ferry only—7:50, 8:50, 9:50, 10:50, 11:50 A. M. 12:50, 1:50, 2:50, 3:50, 4:50, 5:50 P. M. 6:50 7:50 P. M. to Union street, 8:50 P. M. to Bristol Ferry, 10:30, 11:15 to Union street.

Cars leave Union Station, Providence, for Newport via Bristol Branch, N. Y. N. H. & H. R. R. 7:15, 8:15, 9:15, 10:15, 11:15, A. M., 12:15, 1:15, 2:15, 3:15, 4:15, 5:15.

9:40 from Bristol Ferry to Newport. Theatre Trip leave Union Street 7:40 One Mile Corner, 7:55 arrive at Theatre 8:05 P. M.

SUNDAY TIME TABLE.

Leave Washington Square, Newport, for Bristol Ferry, Bristol and Providence, 8:50, 9:50, 10:50, 11:50 A. M., 12:50 1:50, 2:50, 3:50, 4:50, 5:50, 6:50, 7:50 P. M., 8:50 P. M. to Bristol Ferry; 10:30, 11:15 to Union street.

Leave Union Station, Providence, for Newport—9:15, 10:15, 11:15 A. M., 12:15, 1:15, 2:15, 3:15, 4:15, 5:15, 6:15, 7:15 P. M. 9:40 from Bristol Ferry to Newport.

Training Station cars leave Washington Square—7:00 A. M. then half hourly until 10:30 P. M.

G. M. TOWLE, Supt.

PROVIDENCE, FALL RIVER AND NEWPORT STEAMBOAT CO.
Steamer leaves Newport for
PROVIDENCE
Week days only 8:30 A. M. Returning leave Providence 4 P. M. Stops at Prudence Mondays, Wednesdays and Saturdays. Connient, Mondays only.
H. E. WINDSOR, Supt.

NEW ENGLAND NAVIGATION CO.

FOR NEW YORK--- ALL WATER ROUTE.
FALL RIVER LINE. Leave Long Wharf, Newport, Every day, 9:15 P. M. Steamers COMMONWEALTH AND PROVIDENCE. Orchestra on each.

For New York and Points on the New York, New Haven & Hartford R R., via Wickford Junction.

WICKFORD LINE--- WATER and RAIL ROUTE
Steamer GENERAL
From LONG WHARF.

Week days only	A.M.	P.M.	P.M.	P.M.
Newport (Str.) lv.	9.50	1.05	4.05	7.00
Wickford Jun. ar.	11.35	2.45	5.45	8.35
Wickford Jun. lv.	11.40	2.38	7.01	9.00
New London ar.	*2.45	3.25		10.00
New Haven ar.	1.50	4.56		11.55
New York arr.	4.00 P.M.	7.00 P.M.	11.00 P.M.	1.58 A.M.

*arrives Harlem River Station.

FOR BLOCK ISLAND AND PROVIDENCE
All Water Route
Steamer New Shoreham.
"MEAL SERVICE A LA CARTE"
Daily, except Sundays leave Long Wharf, Newport, 11:15 A. M. Due Block Island 1:15 P. M. Returning leave Block Island 3:00 P. M. Due Newport 4:45 P. M. Providence 6:45 P. M.

For tickets, staterooms and parlor car seats, apply at City ticket office, 320 Thames St., at Wharf Office and Purser's office on steamers.
C. C. Gardner, Agent, Newport, R. I.
A. H. Seaver, A. G. P. A, New York.

Jamestown & Newport Ferry Co.,
Foot of Mill St. (Market Square.)
IN EFFECT NOVEMBER 5TH 1910.
Will run the following schedule between Jamestown and Newport.
STEAMER CONANICUT.
LEAVE JAMESTOWN—6:10, 7:15, 8:20, 9:20, 10:30, 11:30 A. M.; 1:20, 2:10, 3:40, 4:50, 5:50, 7:20 P. M.
*Saturdays only
LEAVE NEWPORT—6:40, 7:40, 8:50, 9:50, 11:00 A. M.; 12:00, P.M.; 2:00, 3:10, 4:10, 5:20, 6:20, *11:00 P. M.
SUNDAYS.
LEAVE JAMESTOWN—8:45, 10:00, A. M.; 12:00 M., 2:00, 4:20 P. M.
LEAVE NEWPORT—9:15, 10:25 A. M.; 12:30, 2:30, 5:15 P. M.
Office of N. Y., N. H. & H. R. R. on wharf, Jamestown.
Telephone Ticket Office, 2474 ring 3. Jamestown Freight 2414 ring 1. Newport Freight 599.

The Muenchinger-King,
NEWPORT, R. I.

Housekeepers, Attention
We are agents for
REGINA VACUUM CLEANER.
We sell or rent. Prices the lowest.
Having secured the two floors upstairs we are carrying a much larger assortment of furniture. You can save money by buying from us.
SPECIAL FOR FIRST WEEK OF APRIL.
1000 yards Oil Clothat 20 cents pr yd
This is only one of the many bargains.
We pay highest price for second-hand Office or House Furniture.
The I. X. L. COMPANY,
Tel. 1605. 126 Broadway.

F. Wellington Putman,
OPT. D.,
Scientific Optometrist
—AND—
Manufacturing Optician
118 SPRING STREET.
Hours 9 A. M. to 8 P. M. 'Phone 188.
All kinds of optical repairing at short notice.

A New Supply of Shoes and Rubbers
AT THE
BIJOU SHOE DEPT.,
89 THAMES STREET.

A SUCCESSFUL YEAR.

Rogers High School Basket Ball Team Does Well Financially and in Play.

Record of Victories and Defeats and Review of the Work of the Members.

The high school basket ball season of 1910-1911 came to an end March 24, when Rogers was defeated in East Greenwich by the Academy team. Owing to various obstacles which confronted Manager Curry, only 13 of the 20 scheduled games were played. Of these, Rogers lost 4 and won 9, losing upon her own floor but once.

Rogers opened its season December 10 with an easy victory over a light and inefficient team from Central Falls. The visitors proved poor players and Rogers easily ran up a score of 58-5, the largest of the year.

The annual Alumni game came December 28, and proved one of the hardest of the year. The school team won out against great odds by a score of 26-20. There was much ill feeling over the game, and as a result the play was extremely rough.

Rogers started the new year well by securing its third victory, by a score of 18-6, from the Rogers & Allen's Business School of Fall River, as an easy victim.

A victory over Taunton January 8 made it four straight for Rogers. The Taunton boys were a clean set of players and gave a good exhibition in passing. Their chief trouble seemed to be in shooting. The final score was 30-12. The return game with Taunton was cancelled by the Taunton management.

January 13 Rogers went to Woonsocket, where it put up a splendid game but was defeated, 20-12. In this game the floor work was superior to that of Woonsocket, but the baskets troubled the boys.

The game at Newport January 20 was unquestionably the most exciting of the year. Rogers had as opponents the fast aggregation from B. M. C. Durfee, and was hard put for victory, finally winning by one point. Enright did not play in this game.

The contest with St. Andrew's Chapter of Providence was another very rough game, which Rogers won by a brilliant rally in the last five minutes of play, by a score of 22-17.

Rogers was no match for Durfee on their own floor, and was defeated decisively in the return game at Fall River February 4. The contest was rough and the deal which Rogers received was not all that could be desired. Enright's presence in the Durfee line-up greatly strengthened the team, which won 32-10.

February 10 Woonsocket came to Newport and Rogers evened things with a victory at 26-23. Rogers did not play a very good game and barely won. The Woonsocket boys gave a fast and pleasing exhibition.

Up to this time Rogers had not been defeated on her own floor, but February 17 the Durfee Textile team broke the record and won, 30-23. The visitors presented a veteran team and were too much for the Newporters, who made a fine up-hill fight.

The last two games at home, with Pawtucket and Attleboro Boys' Club, were easy victories for Rogers, with scores of 37-6 and 57-12 respectively. The games were noteworthy for the decided improvement the Newporters showed in their shooting.

The game with East Greenwich was disappointing in its outcome, both to the high school supporters and to the team itself. The Newport boys were out of practice after a rest of three weeks and were off in their shooting. They were too confident, as they had heard that East Greenwich was an easy team, and as a result they lost. The refereeing was poor. The score was 19-14 for East Greenwich.

The season may be said to have been successful from every standpoint. Financially it turned out well, and socially it was a success. The team was rather light, but was composed of fast men.

Arnold was the highest scorer for the whole season, making 92 points. This young felow is light, but is fast when he likes, and is a pretty good shot. He was taken on the team last year after his brilliant exhibition in a class game, in which he scored 20 points. His work this year has been creditable, though he is inclined to loaf.

Knox proved the fastest player of all. Though he was not up to Arnold in shooting, scoring 56 to Arnold's 92 points, yet he was responsible for many of Arnold's baskets, as he sacrificed himself to feed the ball to Arnold. Knox played an excellent game and shone especially in floor work. He always seemed to have the closest covering back of the opposing team for his man, and yet in most cases was able to lose his man, owing to his speed.

Underwood played a consistent game at centre. He was especially good on the jump, and out-jumped almost every man against him throughout the season. This meant a great deal for the team, as it enabled the players to work their signals. He showed good form most of the season and towards the end seemed to have endurance. Throughout the season he starred with several long and difficult shots, and was the highest scorer in a single game, making 11 baskets for his record.

Oxx, who substituted for Arnold made a favorable impression for his clean yet fast play. His style was entirely different from that of Arnold, who played under the basket all the time and waited to be fed the ball. Oxx went after the ball, and checked his opponent closely when on the defensive. Arnold was the better shot, and Oxx the better floor worker.

The back field was held by Anthony, Freeman and Martin. Of these, Anthony is the lighest and fastest. Though Freeman and Martin proved stronger blocking men. Anthony captained this year's team and showed himself worthy of the position. He played with a great deal of snap and vigor and by his example instilled ginger into his team mates. He did not come up to the mark in shooting this year, though he was the high scorer of the three backs. He was able, however, to make two long shots like those for which he was famous last year. He fed his forwards well and was never afraid to break up a passing game of the opposing team.

Freeman was the stockiest man. His weight made him an object of distrust to the visiting teams, and when he was in the game he was to be dreaded. He was poor as a shot, but performed the task alloted to him in true style, and that was to stay back all the time and block all attempts in shots. He was especially effective in dribbling and if he played by Providence rules would probably do a great deal of shooting, but shooting is not allowed from a dribble here.

Martin was a new man for the squad, and the way he played was a revelation to those who did not know him. From obscurity he suddenly shot into the public eye by his excellent ability. He will probably be the best man in the school to take Anthony's place next year. He played a strong blocking game and also did some shooting. It was his basket which won the St. Andrew's game, and not only in this but in every game he came to the front in a pinch.

The scoring throughout the season was as follows:

	Baskets.	Fouls shot.	Total points scored.	Fouls missed.	Games played.
Arnold	39	14	92	20	13
Underwood	39	2	81	10	13
Knox	27	3	57	7	13
Oxx	15	10	40	7	9
Anthony	15	8	38	19	12
Freeman	13	0	26	0	12
Martin	9	0	18	0	9

Total points for teams—Rogers, 351, with an average of 27 points a game; visitor, 251, average of 17 points a game.

A decided disposition to take things easily is to be criticised in the work of the high school team. During the first third of the season the team played a fast and snappy game, but during the interval between the end of January and the middle of March it took a severe slump and played a shiftless, dull and poor game. The shooting was deplorably deficient and the team work was ragged and crude. The boys had plenty of opportunities to practice, but half the time failed to embrace the opportunities. The games won during this interval were principally by a great deal of luck, in almost every case the opposing team being superior in every department of the game. The team took a brace towards the end of the season and came back into shape. The kind of ball shown during the lazy period did not deserve the hearty patronage which it received.

The refereeing was done at home entirely by Mr. Walker. It was as a whole satisfactory, though in some cases there were altogether too many fouls called upon the visitors in proportion to those on Rogers. Still, an umpire's life is not a happy one, and he did his work acceptably.

The highly sportsmanlike attitude of the spectators is deserving notice. The visiting teams all remarked upon the school spirit, and not one team has been able to say that the crowd did not treat them squarely, except perhaps the Alumni, and in that case it was different.

The work of Manager Curry should be mentioned. Constantly confronted by obstacles, he was able to complete a schedule of 13 games and to come out well financially, besides turning out a winning team. His trouble at the beginning of the season was such as probably never confronted any other manager, and his work throughout is deserving of high praise.

THE MUENCHINGER-KING.

With the Addition of the Former Hazard House, It Presents Many New Features.

[Lyford, in Hotel Gazette.]

The various hotel projects having apparently vanished into oblivion, it is left for The Muenchinger-King to maintain the position of "survival of the fittest." This has been made possible only through the indomitable energy of the owners.

Now, with the very much increased addition of the adjoining and elaborately reconstructed old Hazard house, The Muenchinger-King takes up its rightful place in hoteldom. Here we have delightful corridor apartments, with two rooms and a bath; or if yours is a large family, there are suites of five or seven rooms. This corridor plan is a very popular European idea and should fill a demand here in Newport. Then there are as many as 18 rooms for maids and valets, with all the modern improvements.

It is noted that several of the rooms are already supplied with private telephones and this innovation for Newport will be increased as fast as conditions may require. A telephone booth has also been installed in the semi-circle which connects the two houses.

Many of the rooms are furnished in a Frenchy effect, very pleasing to the eye. Bridal couples and young married people, more especially, will be pleased to read that there are rooms in which the color scheme will harmonize with blondes and brunettes, as well as with all the exquisite finery that goes to make up the Newport season.

The new and recherche dining room has a seating capacity for 50 people, making it a delightfully suitable place for yachting parties, while chaperoned lads, upon occasions, may like to entertain their friends at dinner companies or luncheons. These accommodations, it should be borne in mind, are to be had even during the dull winter season. The Muenchinger-King is one of the few places in Newport that affords a first class chef all the year round and is more than ever prepared to meet the demand for dinner and luncheon entertaining.

The Muenchinger-King has one supreme object in its management, and that is to ascertain the wants of its clientele and then meet them. It hopes it has done so. The service is exclusive or en famille, just as you please. Several of the apartments have been rented for the first of June. Some have been rented for July and August. The writer hopes the public will now come forward and support this extensive undertaking.

OPEN AIR SCHOOLS FOR TUBERCULOUS CHILDREN.

Since January 1, 1904, 65 open air schools for children afflicted with or predisposed to tuberculosis have been established in 28 cities. The first of these schools in the United States was established January 1, 1907, in Providence, at the instance of Dr. Ellen A. Stone. The next was established in May of the same year at Pittsburg, a third at Boston in July, 1908, and the fourth at Bellevue Hospital, New York, in December, 1908. During the year 1909 10 schools in five different cities were opened, in 1910 16 schools in 12 cities were opened, eight schools in five cities have been opened to April 1, 1911, while definite provision has been made for 27 more in six cities. Many cities are considering the question and will act during the coming year.

New York city now has in operation 12 open air schools and classes, and definite provision has been made for 14 similar classes to be opened by next fall. Boston has five open air classes in its schools, and Chicago also has several.

According to reports received, the result of the open air class-work has been to restore most of the children to normal health and efficiency.

In celebration of "Madame Sherry's" first anniversary and profits for the first year from its five organizations of over $300,000, Messrs. Woods, Frazee, & Lederer, managers have voted a dividend of one half of one per cent to be divided pro rata among the several hundred players, stage hands and business attaches of the organizations.

A White Wrap.

This wrap, which has graceful and informal lines, is made of white permo cloth, with a lining of white satin. The upper part of the wrap is turned back over the shoulders to form a deep cape-collar, which is bordered with embossed velvet. Below this velvet is a border of white ostrich, which continues down the front of the wrap. Knotted sash ends of the permo material are weighted with dull gold tassels.

DEARTH OF BUSINESS.

[Continued from Tenth Page.]

addressed the teachers. His subject was "The Needs of the Schools." It was a progressive and suggestive talk which the teachers seemed to appreciate.

Rogers High School.

Last Thursday evening the physical training classes under the direction of Miss Brownell and Mr. Chase gave their annual exhibit of work in the gymnasium. A large and enthusiastic audience greeted the classes, and the work showed excellent preparation and drill. The crowding of the audience because of lack of floor space somewhat embarrassed the pupils, but the work was vigorously applauded.

Providence Art Club.

In the recent exhibition by this club of drawings of the public and private schools of the state the Rogers displayed a varied collection of original work. Of the 15 prizes awarded, the Rogers secured three—Edith H. Tew, Susan H. Sherman and Beulah Knowles were the fortunate pupils. There were also "merit" pictures, and 14 merit cards were awarded to the Rogers. These results seem to be very creditable and both teachers and pupils have reason to rejoice.

Mr. Lull stated that Mr. George R. Agassiz, who had the correspondence in regard to Professor Agassiz's bequest and had sent to the schools the picture of his father, visited the the Coles school the past week and seemed well pleased with what he saw.

Report of Truant Officer Topham.

The report of Truant Officer was read and is as follows:

To the Honorable Public School Committee of the City of Newport:

I have the honor to submit the following as my report from March 13, 1911, to April 10, 1911: Number of cases investigated (reported by teachers), 187; number of cases of truancy (public, 16; parochial, 3), 19; number out for illness and other causes, 163; number of different children truants, 17; number found not attending school, 12; number sent to public school, 9; number sent to parochial schools, 3.

On March 28, a boy who was on parole was returned to the Sockanosset School for truancy and other offenses.

Mr. Peckham, for the finance committee, read the report of that committee, which is as follows:

Financial Statement.

	Appropriation	Spent
7.0 Supervision (Superintendent, clerk, truant officer, census)	$4430.00	$4391.58
7.1 Elementary (Kindergartens, grades I-IV)	41881.50	11541.27
7.2 Grammar (grades V-IX)	34913.00	10550.23
7.3 High school	18707.50	9173.09
7.4 Special education (Townsend Industrial)	11238.00	3255.33
7.5 Evening schools	1000.00	700.71
Special for Calvert and Carey (7.1, $500; 7.2, $500)	1000.00	
9.3 Playgrounds	1725.00	
Totals	$115,018.00	36,611.91

Contracted debts, estimated—7-1, elementary, $78.74; 7-2, grammar schools, $73.75; 7-3, high school, $121.73; 7-4, special schools, $252.77; total, $531.98.

The following receipts from the Rogers Fund, tuition, etc., have been received: 7.1, $61.80; 7.2, $306; 7.3, $2,110.88; total, $2,478.68.

Mr. Lull said Truant Officer Topham had made a supplementary report on the school census, as he does yearly. There were 32 names reported, between the ages of 7 and 14, as not attending school. This is a fair average. Of these he found two were under 7 years, 10 were attending school when he went around, 10 were out for illness or other causes, 5 were working and had certificates which the parents said nothing about, and the others were either not vaccinated or had just reached town and had not had time to enter school. Of the latter class, the children are now in school. One child has been vaccinated and one will be when weather conditions favor. This completed the full number and explained each case. Mr. Cozzens thought "illness and other causes" might be more definitely stated, but after Mr. Lull and Miss Hunter had made some suggestions and told some facts Mr. Cozzens changed his mind and "other causes" seemed good enough.

There seemed to be a dearth of business, no committee having anything to offer. Even the superintendent was short. He had a circular in relation to the corn-growing competition, reference to which has already appeared in The News. He said some great results had been obtained in the West by the boys taking hold of the matter of corn growing under proper instruction and the State College, with the State Board of Education co-operating, was calling the attention of boys all over the state to the competition to be held in Rhode Island, for prizes running from $5 to $25. While perhaps the Newport boys would not be much interested, those on the island and in Jamestown might be, having the opportunity. The circulars which had been received would be sent to the several schools in accord with the request of the State College, endorsed by the State Board of Education.

He had an application for the use of the gymnasium of the Rogers High School, which under the rules went to the committee on high school.

He also had a communication from the Newport Playground Association, stating that the Association had voted to rent its plant to the city at the nominal price of $1 a year and a schedule of the property would be furnished. Mr. Lull said the Association had several hundred dollars' worth of property and the leasing was simply that the Association might receive the property back and have the playgrounds used if the city should discontinue playgrounds. Some one asked about any of the apparatus broken or lost, and Mr. Lull said it would cost the city nothing. The Association only desires to have this lease clause put in that the playgrounds may be continued, even if the city should decide not to continue them. The communication was referred to the committee on playgrounds.

The superintendent asked the committee on text-books to meet after the regular meeting and also suggested that the committee on playgrounds come together, because the boys are calling for places to play base ball.

The board then adjourned.

MOTHER GRAY'S SWEET POWDERS FOR CHILDREN,

A Certain Relief for Feverishness, Constipation, Headache, Stomach Troubles, Teething Disorders, and Destroy Worms. Tastelessly Sold by Druggists 25 Cents. Trade Mark. Don't accept any substitute. Sample mailed FREE. Address A. S. OLMSTED, Le Roy, N.Y.

"Just Say" HORLICK'S

It Means Original and Genuine MALTED MILK

The Food-drink for All Ages.

More healthful than Tea or Coffee. Agrees with the weakest digestion. Delicious, invigorating and nutritious. Rich milk, malted grain, powder form.

A quick lunch prepared in a minute. Take no substitute. Ask for HORLICK'S.

Others are imitations.

WATER.

Persons desirous of having water introduced into residences or places of business should make application at the office of the Newport Water Works, 5 West Marlborough street. Office hours from 8 A. M. to 1 P. M.

MILLINERY.

All the Latest Novelties —IN— MILLINERY For Easter.

Store open Monday, Wednesday and Saturday evenings.

G. H. KIRBY - 86 BROADWAY.

GRAND DISPLAY EASTER MILLINERY —AT— SCHREIER'S, 143 THAMES STREET.

Finest Selections, Choice Goods, at Popular Prices.

SPECIALTIES IN CHILDREN'S HATS.

Spring Millinery.

Ladies', Misses' and Children's Hats,

MRS. R. M. HOLLAND, 397 Thames St.

Open Monday, Wednesday and Saturday evenings.

LADIES' HAIRDRESSER.

Artistic Hairdressing, Shampooing, Scalp Treatment, HAIR WORK A SPECIALTY. Combings made into Switches and Puffs.

Mrs. E. S. HOLMES, Tel 824 199 Spring St.

EASTER NOVELTIES

In readiness for Eastertide. We are showing some attractive novelties in candy packages and in the confections themselves besides the crystal panorama, chocolate, nugat, paper and silk eggs; also ice cream and cakes at

S. KOSCHNY'S, MANUFACTURING CONFECTIONER. 232 Thames St. Branch 16 Broadway.

The Real Thing

Be sure you get it. Have the genuine or nothing. By its use you will insure good health, perfect cleanliness and the absolute annihilation of disease germs. Always ask for

Cabot's Sulpho-Napthol

Remember this wonderful cleanser and antiseptic has been time tried.

A tablespoonful added to a pail of water reduces the labor of house cleaning one-half. The same solution is sufficient to dispel dirt, grease and grime and restore the color to all fabrics that have become worn and faded.

A slightly stronger solution should be used in water closets, sinks and places where there is open plumbing.

Sold only in yellow packages by druggists and grocers, 10c., 25c., 50c., 75c. and $1.00. Beware of imitations.

SULPHO-NAPTHOL COMPANY Torrey Building, 14 Medford Street

SAWYER CRYSTAL BLUE CO., Selling Agts. 88 Broad Street, Boston, Mass.

New Wall Paper.

Our new line is now complete in all styles and grades. Chambrays, papers with cretonnes to match. Crown papers and cut out borders.

Special attention is called to our inexpensive chamber papers in florals and stripes.

JOSEPH GRAHAM

68-70 Spring St., Mayer Build'g

Largest Wall Paper House in Town.

THE NEWPORT JOURNAL is especially adapted for mailing.

BEAUTIFUL EASTER MILLINERY —AT THE— BON TON.

With such an array of charming Hat creations as the Bon Ton Millinery Shop is now displaying it becomes an easy matter to find the hat you are seeking.

Never was there such a pleasing assortment gathered under one roof. There are beautifully tailore and dress hats, there are extreme shapes as well as conservative styles; some are flower trimmed hats while aigrettes and ostrich fancies adorn others. Altogether the display is rich in variety and character and includes every style hat that fashion has approved for the season.

Bon Ton Millinery, 233 Thames Street. Phone 627.

BAUSCH & LOMB BALOPTICON.

For the School, Home, Church and Lodge $68.50.

Brilliant results are obtained with the lantern slide attachment. With the Opaque attachment one can show on the screen Photographs, Maps, Diagrams, Drawings and Post Cards in their natural form and color.

Demonstration to anyone interested from 5 to 6 o'clock at my store, any afternoon.

GEO. H CHASE. - 33-35 Broadway. Phone 644

SYRACUSE SULKEY PLOWS,

Arlington, Wiard and Yankee Side-Hill Plows, Yankee, Cut-a-way, Disc and Smoothing Harrows, New England and Planet, Jr., Cultivators, Armour's Fertilizers —AND— EVERYTHING FOR SPRING PLANTING.

W. B. SCOTT & CO., 8-10 BROADWAY.

Seed Potatoes.

This season's stock of seed potatoes comprising the well-known New Queen, Dew Drop, Early and White Rose, Cleveland's Early Perfection I. X. L., Prides, Gold Coin, Irish Cobblers and Green Mountain is thoroughly up to our usual standard of quality and is offered to you at an attractively low price.

FERTILIZER.

The always reliable "Swift Sure" Rogers & Hubbard, and Buffalo Fertilizers.

Onion Sets, Seed Oats, Grass Seed.

It is worth noting that those who have been most conspicuously successful are consistent buyers of our seeds and supplies.

THE GEO. A. WEAVER CO.

POWELL'S RELIABLE EGG PRESERVATIVE

(Sol. Soda Silicate or Water Glass)

Will preserve eggs until next winter when they are worth 5 cents each.

They are always in first-class condition for table use or for baking and cooking and are free from any objectionable taste.

This process is approved by the BOARDS OF AGRICULTURE of many states.

One pint, when diluted, is sufficient for 10 dozen eggs.

15c a pint. 45c ½ gallon. 25c a quart. 75c a gallon.

The Frank L. Powell Pharmacy, 'Phone 103. 270 Thames Street.

"It Pays to Trade at Powell's"

TO TREAT PIMPLES AND BLACKHEADS

A speedy and economical treatment for disfiguring pimples is the following: Gently smear the face with Cuticura ointment, but do not rub. Wash off the ointment in five minutes with Cuticura soap and hot water and bathe freely for some minutes. Repeat morning and evening. At other times use hot water and Cuticura soap for bathing the face as often as agreeable. Cuticura soap and ointment are equally successful for itching, burning, scaly and crusted humors of the skin and scalp, with loss of hair, from infancy to age.

LEAKY ROOFS.

If your roof leaks cover it with Regal or J—M Asbestos Roofing. These are made from the best materials obtainable, the Regal is guaranteed by a $3,000,000 concern, the 1-ply for 5 years the 2-ply for 7 years and the 3-ply for 10 years, the Asbestos needs no paint or coating for its protection and is the only absolutely fire-proof ready roofing. Samples and prices gladly given.

Tarred Roofings. Amatite. Asbestos Shingle

S. W. COGGESHALL, - 201 THAMES ST.

SHOWS ITS SUPERIORITY.

Garrettson Team Wins Three Straight Strings From Armour's in Bowling Match.

The Garrettson and Armour bowling teams rolled a match Monday evening in which the former showed its superiority, winning three straight strings by margins of 44, 44 and 25 pins. Creaney was high roller, with a single of 100 and a total of 270. The individual and team scores were as follows:

Garrettson Team.				
Sullivan	94	85	87	266
Murray	89	80	77	252
Creaney	87	100	92	279
Houlihan	76	80	75	231
Brie	89	85	88	262
	435	442	419	1296
Armour Team.				
Forrest	82	79	82	243
McWilliams	85	72	82	239
Albro	86	92	74	252
Stratton	79	80	81	240
Yarwood	59	75	61	195
	391	398	381	1173

ALL THE CAISSONS IN PLACE.

Huge Cofferdam Surrounding Wreck of the Maine Successfully Completed by Engineers.

In the driving of the last few interlocking steel piles of the last 20 caissons forming the enclosing wall of the huge basin or cofferdam surrounding the wreck of the Maine, the first stage in the great work of exposing and ultimately removing the shattered hull of the battleship sunk in the harbor of Havana on the night of February 15, 1898, has just been brought to a successful close.

The work was accomplished with a rapidity fully up to the most sanguine expectations of the army engineers in charge, and its progress was unmarked by a single mishap or hitch until the introduction of the final pile, which failed to interlock properly with those on either side. This gave rise to a rumor that the stability of the caisson was endangered, but examination showed that the trouble resulted from the pile being slightly misshaped, following an accidental blow from the iron bucket of a dredge working alongside. The extraction and re-placing of three piles served to repair the damage.

The second stage of the work, that of filling the caissons as fast as completed with mud, clay and rock dredged from the harbor bottom, has been going on for some time as fast as circumstances would permit, and now that the ring of caissons is completed the filling is being pushed forward with the utmost rapidity. Steam dredges are dumping hundreds of tons of material night and day into the caissons.

It is expected that the filling of the caissons will be completed by the end of April, and after that the most interesting stage of the work, that of pumping out the great basin and leaving exposed the hull of the battleship in precisely the condition she was in on the morning after her destruction, 13 years ago, will begin. First, however, a heavy timber platform will be built on top of the caissons encircling the basin, to serve as a stage of operations and foundation for cranes and other apparatus for use when the work of dismantling the wreck is begun. It will also serve as a temporary resting place for the dead of the Maine as fast as the bodies are recovered.

While the simple pumping out of the basin presents no more difficulty than the emptying of an ordinary dry dock, the peculiar conditions of the work make necessary the exercise of extraordinary precautions, which will probably prolong the operation for many days. While Captain Ferguson, the engineer officer in immediate charge of the operations, has the fullest confidence in the strength of the caissons and their capacity to resist the inflow of water, he is determined to take no chances, and as the water level in the basin sinks lower and lower pumping will be suspended from time to time to permit of careful examination of each caisson.

As an additional guarantee of the security of the retaining wall around the basin it is probable that riprap will be dumped around the exterior of the caissons before the pumping begins. The wreck itself will have to be carefully watched as the water level falls, there being some danger that as the support of the water and mud in which it rests is withdrawn the hull may careen. This will be guarded against by the use of suitable shrouds and bilge blocks.

As soon as the wreck is fully exposed the search for bodies will take precedence of every other consideration. It is practically certain that when this stage of the work is reached a warship will be ordered to Havana to receive the bodies and transport them to their final resting place. After that will come an exhaustive scrutiny of the shattered wreck by experts, who in the opinion of engineer officers will be able to determine, beyond all future question, precisely the character of the agency whereby the destruction of the Maine was effected.

CRUISE TO MEDITERRANEAN.

Atlantic Fleet Will Remain in European Waters Three Months, Leaving in October.

Following the visit of the Second division of the Atlantic fleet to the Baltic sea this summer all four divisions will make a cruise to the Mediterranean, according to the present plans of the Navy Department. It is planned to have the fleet depart in October and remain in European waters three months.

Secretary of the Navy Meyer believes the foreign cruise will add greatly to the popular interest in naval life and stimulate enlistments of men of good character. With the fleet kept busy and at sea most enlisting for four years have reasonable prospects of visiting most northern and southern European countries. Training, it is explained, can be carried on at sea and while cruising abroad as effectively as in home waters.

Further details of the cruise of the Second division to the Baltic sea have been made public. Visits will be made to one port in Germany, Russia, Denmark and Sweden. The visit to Kiel will have the greatest diplomatic bearing, as the Navy Department fully realizes that it may do much to offset the unfavorable impression caused by the Sims incident in London last December.

This division, comprising battleships Louisiana, South Carolina, New Hampshire and Kansas, will be in command of Captain Charles J. Badger. The vessels will leave New York May 16, returning to Cape Cod bay for maneuvers about July 15.

In the last 20 years, taking no reckoning of the work before that time and excluding subway and dock work, permits have been issued by the buildings department of New York for excavations to the extent of 12,421,566,786 cubic feet. Enough earth and rock has been excavated in the city of New York to cover the entire state with a half-inch layer.

DEVELOPMENT OF FLORIDA.

Sale of Public Lands in Central Part of State Fullly Justified.

Interior Will Soon be in Process of Cultivation by Extension of Railway System.

William D. Bloxham, who was governor of Florida from 1861 to 1865, and again from 1897 to 1901, was one of the first of the Southern state executives to inspire confidence among Northern capitalists in the ability of the South to maintain the highest standard of state credit. Ex-Governor Bloxham died recently at his home at Tallahassee; about a week earlier Henry M. Flagler signed a contract for the extension of his Florida system, at present terminating at Palatka, on the St. Johns river, for about 150 miles through the heart of Florida. If former Governor Bloxham was aware that this contract had been made he must have looked upon it as one of several vindications of his judgment in negotiating for the sale of millions of acres of public lands stretching northerly from Lake Okeechobee, whose boundaries include much of the central part of Florida. For the development of central Florida is due directly to the financial wisdom which guided his course during his first term as governor.

William D. Bloxham came to New York about a year after his first inauguration for the purpose of securing capital which would serve to lift the state of Florida out of her financial embarrassments, and to foster the internal development of the state. Governor Bloxham believed that if this were wisely done, Florida would rank among the great industrial, agricultural and commercial states in the Union. There was considerable prejudice shown 25 years ago by New York capitalists against any Southern states to repudiate state debts. Virginia has under the leadership of Senator Mahone regained its credit by adopting a law by which, through the so-called Riddleberger plan, Virginia's state debts could be refunded, after leaving out that part of the debt which West Virginia had to pay. It is only within a few days that by a final decision of the federal courts, West Virginia stands obligated to pay some $8,000,000 as her share of the debt which was created when the Virginias were one state.

Governor Bloxham was not long in New York, before capitalists perceived that he was not only sincere in his purpose to place Florida upon a sound financial basis, but that the means upon which he relied for achieving this purpose were thoroughly sound. He was not able, however, to obtain at that time the promise of capital which he sought in New York, and, therefore turned to Philadelphia.

Hamilton Disston of Philadelphia, then one of the foremost of American manufacturers, had some knowledge of the latent resources of the rich lands of central Florida. In association with some English capital he concluded negotiations by which the state of Florida sold to a little syndicate millions of acres of land in the central part of the state. This land did not reach the Everglades, but covered much of central Florida, which is watered by the Kisshimee river, its tributaries, and the small lakes. The results attained fully justified the sale of public lands. The money obtained infused high credit in the securities of Florida, and was really the beginning of what is now the phenomenal development of the state.

But for the syndicate which purchased these millions of acres, the transaction was a little premature. Possibly it was due to a lack of railway transportation. The expectations that there would be many sales to the farmers of Great Britain were not realized. A little later Mr. Flagler conceived the unique plan of building a railway from Jacksonville, along the east coast of Florida, having ultimately Key West and Havana in mind. A part of his scheme entailed the drainage of southern Florida and canal construction to Lake Okeechobee, by means of which the wonderfully rich soil of the Everglades and the adjacent lands would be reclaimed for agricultural purposes. This work is now in hand. Governor Bloxham lived long enough to see the fulfilment of almost all the predictions concerning the development of Florida which he made from 1881 to 1885. He was anxious to see, however, greater expansion in railway construction and operation in central Florida, believing that the greatest opportunities for the state were to be found there. The governor knew some months ago that, notwithstanding the heavy cost of the construction of the East Coast railway from Knight's Key to the true terminal, Key West, 45 miles distant, Mr. Flagler was carefully considering the best manner of financing an extension of his line 150 miles south. The railroad should be built within the next two or three years, and if the present rate of immigration is continued, the whole of interior Florida will within the next five years be in process of cultivation.

Figures received from Florida tell that there will be a total export in the spring season to northern markets of 1,000,000 crates of tomatoes, large shipments of potatoes, celery, strawberries and various garden truck. The exportation of these products has been so great as seriously to congest all the railroads stretching southerly from Jacksonville or from Tallahassee into the lower part of the peninsula. Trains arrive from the North at Jacksonville or Tallahassee practically on time. After that the delays are constant.

It is a curious coincidence that two of the great intellects formerly associated with the Standard Oil, the late H. H. Rogers and Henry M. Flagler, should, when the youth of old age began with them, have decided each in his own way to construct an important railway system. Mr. Rogers undertook the construction of a line from the great coal fields of the Appalachian range to the sea at Norfolk, and he lived long enough to see the road completed. Presumably, it will become a part, sooner or later, of some one of the great railway systems of the south.

Mr. Flagler, on the other hand, chose Florida not, as was at first presumed, with intent to make it the Americans Riviera in the winter season, but because of the possibilities of the agricultural development of the region and the large traffic anticipated between Cuba and the United States. Both of these railways systems represent a considerable portion of the earnings of these two men in their Standard Oil association, and the Tidewater railroad built by Mr. Rogers is generally believed to have absorbed much the greater part of his fortune.

The Newport Journal
AND WEEKLY NEWS,
is especially adapted for mailing.

A DESIRABLE SMALL COTTAGE.

Design 892, by Glenn L. Saxton, Architect, Minneapolis, Minn.

PERSPECTIVE VIEW—FROM A PHOTOGRAPH.

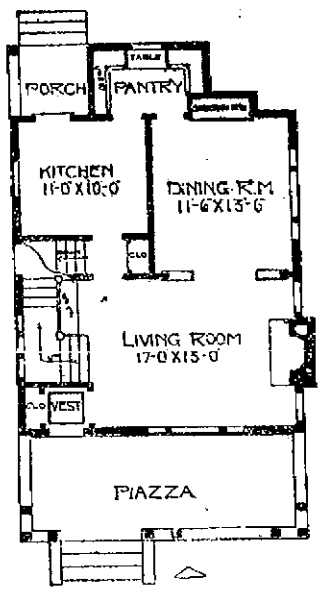

First Floor Plan.

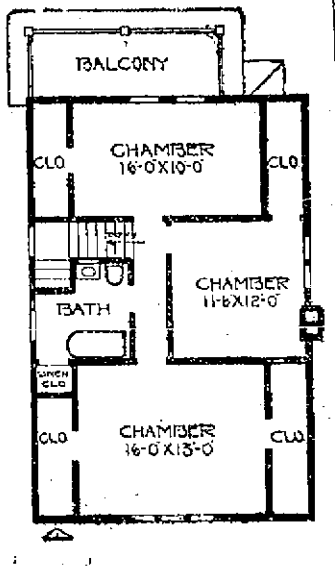

Second Floor Plan.

This design has many commendable features, among them the vestibule and coat closet, the grade door, built-in sideboards, linen closets in bathroom and an abundance of clothes closets. Although this house is only 24 by 28 feet, it has three large chambers. The first story is finished in birch or Washington fir and the second in pine to paint, with birch floors.

Glenn L. Saxton.

MAIL CARRIED IN AEROPLANES.

Letters Posted in Calcutta February Twenty-Fifth, Just Delivered in London.

Letters posted in Calcutta, February 25, traveling by way of the Allahabad and Bombay Aerial Post, have just reached London. They bear a postmark stamped in red: "First Aerial Post, U. P. Exhibition, Allahabad."

The history of this new departure is interesting. Captain W. G. Windham, founder of the Aerial Club, wanted to demonstrate, by means of practical experiment, how the aeroplane could be used by a besieged town to communicate with the outside world. He accordingly obtained the sanction of the postmaster general of the United Provinces and the director general of postoffices in India to inaugurate an aerial post at the United Provinces exhibition at Allahabad, and a die was specially cut with which each letter sent by the aerial post is marked.

The postoffice, while agreeing to the experiment, would sanction no charge above the ordinary rates of postage, but a scheme was devised whereby the occasion was made to benefit the new buildings of the Oxford and Cambridge Hostel, Allahabad. Over the ordinary rate a fee of six annas was charged for each letter or postcard thus delivered. The letters and post cards were forwarded under separate cover to the chaplain of the Holy Trinity Church, Allahabad, who undertook to deliver them to the postal authorities, and to hand over the extra fee to the hostel fund.

The Sirolin Sentinel
"Fighting The Great White Plague"
NEWPORT, TUESDAY, APRIL 11, 1911.

SIROLIN
Versus Old-Fashioned "Cough Cures"
The Swiss prescription marks many years' advance in the treatment of throat and lung ailments.

MANY of the old-fashioned Cough Syrups, Cough "Cures," and "Discoveries" *were* a relief in *some* affections of the throat and lungs—but they also did great harm.

Most cheap remedies have contained such active poisons as Morphine, Codeine, Prussic Acid, Chloroform, and Cannabis Indica—little wonder that they were able to *deaden* the symptoms of Coughs and Colds and similar ailments.

But they had little effect on the *cause* of these affections and they almost always upset the stomach—ruined the appetite—dried up the secretions—caused constipation—and many have created dangerous drug habits.

Realizing the danger in popular cough remedies, recent laws in certain sections of the United States prohibit the sale of cough remedies containing active poisons.

These laws have compelled the manufacturers to change their formulas, so that now most of the popular cough remedies will be found without their old-time effects, which was due to the dangerous narcotic drugs which they formerly contained.

SIROLIN comes from Switzerland to America to take the place of the old-fashioned cough and cold remedies. It is endorsed by the leading throat and lung specialists of Europe for trifling, as well as the most serious ailments of the throat and lungs.

SIROLIN not only effectually combats symptoms but removes the cause of throat and lung affections. It tones the system—creates appetite.

SIROLIN is a truly modern preparation and is becoming recognized throughout the world as one of the great agents in fighting "The Great White Plague" through its power to prevent coughs and colds and other throat and lung ailments from becoming serious maladies, such as Pneumonia and Consumption.

Your druggist now has SIROLIN, or can get it for you.

THE SIROLIN COMPANY, Sole Agent for the U. S., 305-307 Canal St., N. Y.

CLOTHING.

Have You Ordered Your EASTER SUIT?

Do it Now.

OTTO, Men's Tailor, 244 Thames Street.

CLOTHES Properly made from good fabrics ensure complete satisfaction.

We use the best materials the market can afford and TAILOR you clothes that are out of the commonplace, both in style and appearance.

Our spring line is now ready and includes all the NEW THINGS for men's wear.

Neil McLennan, Tailor.
114 Broadway.

ORDER YOUR SPRING SUIT now and avoid the rush.

Altering and remodeling a specialty.

FURRIER.

PINTO, - 115 Spring St.
Tel. 9636.

SHINGLES.

Carload of finest quality Shingles just arrived.

Get our prices on Clears and Extras before buying.

JOHN M. FRIEND,
Masons' Supplies, Drain and Sewer Pipe.
108 THIRD STREET.
Telephone.

The Rayo Lamp
A High Grade Lamp Sold at a Low Price.
Gives the best light at any price
Standard Oil Company
(Incorporated)

LEGAL NOTICES.

CIRCUIT COURT OF THE UNITED STATES.

District of Rhode Island. In Equity.

John Nagle et al.
vs.
Independent Ice & Cold Storage Co.

Decree authorizing Receiver to Sell all Assets and Real and Personal Property.

This cause came on to be heard on the petition filed on March 13th, 1911 by William H. Rose, Receiver, heretofore appointed in this cause, praying that a decree be entered authorizing him, and directing the Receiver to sell at public auction all the assets of the Independent Ice and Cold Storage Company, including all real estate and personal property, and rights in the hands of the Receiver and the business as a going concern, under the name of the Independent Ice and Cold Storage Company.

It appearing that all known creditors of said company, and all its stockholders have been duly notified in accordance with the direction of this Court, and no one appearing in opposition thereto, it is upon motion of Counsel for the Receiver,

Ordered, Adjudged and Decreed, as follows:—

1. The Receiver is hereby authorized and directed to offer for sale, and to sell at public auction, at such time as the Receiver may determine, subject to the following order as to publication and notice, on the premises of Independent Ice and Cold Storage Company, in the city of Newport, in the State of Rhode Island, and as one entire lot, all the property of the Independent Ice and Cold Storage Company, including all real estate and interests in real estate, both legal and equitable, plants, buildings and all machinery, equipment, supplies, notes and accounts receivable, good-will and all other personal property of the said company, and the business as a going concern, under the name of Independent Ice and Cold Storage Company, carried on by the Receiver, excepting however, cash on hand and cash deposits held or claimed by the Receiver.

2. Notice of such proposed sale shall be given to all persons interested, by publishing notice of the time and place and conditions of such sale and an attested copy of this decree, together with a description of the real estate to be sold, once a week for at least three (3) weeks prior to such sale, in the Newport Daily News, a newspaper published in the City of Newport in the State of Rhode Island, and by publishing a notice of the time and place and conditions of such sale, and an attested copy of this decree, together with a description of the real estate to be sold, once a week for at least three (3) weeks prior to such sale, in the Boston Advertiser, a newspaper published in Boston, Massachusetts, and by mailing a copy hereof to all Stock-holders, and all known creditors of the Independent Ice & Cold Storage Company. The Receiver may, at his discretion, adjourn or postpone such sale, from time to time and without further notice or advertisement, may proceed with such sale at the time to which it may have been adjourned.

3. Such sale shall be made subject to the confirmation of this Court and to the terms and conditions of this decree. No bids shall be received at said sale unless the bidder shall, prior to the opening of the sale deposit with the Receiver subject to the further order of this Court, cash or a certified check, payable to the Receiver or his order on some National Bank in the City of Newport, to the amount of five thousand ($5,000.) dollars. Any such deposit made by an unsuccessful bidder shall be returned to him by the Receiver at the close of the sale. Such deposits made by the successful bidder shall be retained by the Receiver, subject to the further order of this Court, and if the said sale shall not be confirmed such deposit shall be returned to the depositor. If upon and after confirmation of the sale by this Court the purchaser shall fail to pay the balance of the purchase price or in any respect fail to comply with the terms and conditions of the sale, or with any order of the Court relative thereto, such deposit, unless the Court shall otherwise order, shall be forfeited by the depositor and shall be retained by the Receiver as assets of the Independent Ice and Cold Storage Company, and the Receiver shall thereafter be discharged of all obligations to the depositor, his representatives or assigns with reference thereto; but if the purchaser shall comply with all such terms and conditions of the sale and order of the Court relative thereto, such deposit shall be credited as a part payment of the purchase price upon final adjustment with such purchaser. Any purchaser who may be entitled to receive any payment under any order of distribution which may be made in this cause shall be entitled to have the amounts of such payments applied on account of the purchase price in such manner as this Court may determine upon confirmation of the sale. The Court reserves the right to reject any and all bids and authorizes the Receiver to make such other terms and conditions of said sale not inconsistent herewith as in his discretion may seem wise and prudent.

4. Said property shall be sold subject to any and all liens for unpaid taxes and assessments of every nature and subject to all other charges, liens and incumbrances thereon, if any, which may be outstanding at the time when transfer of title is effected, whether the same existed at the time when the Receiver was appointed in this cause or have arisen thereafter. But no sale of said property shall be made for a sum less than forty thousand ($40,000.) dollars, including taxes, liens, mortgages and other charges thereon. And the purchaser shall assume and covenant and agree to pay the same and to indemnify and save harmless the Receiver therefrom and said property shall be charged therewith, and the deed of conveyance shall establish such incumbrances, liens and charges and provide for the protection of the Receiver in such manner and form and to such extent and for such time as the Court may hereafter determine.

5. The Receiver shall continue in the possession and control and management of said property and shall continue the business of the Independent Ice and Cold Storage Company, until the further order of this Court, relative thereto, and may use the cash in his hands excepted from the sale as aforesaid as well as any other money which may be received by him, and apply the same to the expense of the business and management and protection of the property and to the performance of his obligations whether already or hereafter incurred. The said property and business shall be conveyed and transferred as they stand on the date when transfer of title is affected and an adjustment shall thereupon be made, whereby any excess of money received by the Receiver after the day of said sale over and above the money expended by him, after that time as aforesaid shall be paid over to the purchaser, and any excess of such expenditures over such receipts shall be repaid to the Receiver by the purchaser.

6. The Court expressly reserves the right to make any further order and direction in the premises as may seem just and proper.

By the Court (Brown, J.) March 30, 1911.

WILLIAM P. CROSS, Clerk.

[Seal]

A true copy,
WILLIAM P. CROSS, Clerk.

Under and pursuant to the authority and direction of the above decree, and subject to the conditions therein set forth, the Receiver will sell at public auction on the **Twenty-fifth Day of April A. D. 1911, at Eleven (11) o'clock A. M.** on the premises of the Independent Ice and Cold Storage Company, in the City of Newport, and State of Rhode Island, as one entire lot all the property of the Independent Ice and Cold Storage Company, including all real estate, and interests in real estate, both legal and equitable, plants, buildings, and all machinery, equipments, supplies, notes and accounts receivable, good will, and all other personal property of the said Company, and the business as a going concern under the name of the Independent Ice and Cold Storage Company, carried on by the Receiver, excepting however, cash on hand and cash deposits held or claimed by the Receiver.

The real estate to be sold comprises all the right, title and interest of the Independent Ice and Cold Storage Company in, and to the plant known as the Independent Ice and Cold Storage Company, situated in the City of Newport, state of Rhode Island, together with all privileges, easements and appurtenances thereto. The said real estate is bounded and described as follows:

All that certain lot, tract or parcel of land in said City of Newport bounded and described as follows, to wit: Northerly by land now or formerly of Penelope Lawton, then turning southerly bounded easterly by land formerly of the devisees of Gilbert Chase deceased but now of George D. Wilcox, then turning easterly bounded northerly by said land of George D. Wilcox, Thames Street; then turning southerly bounded easterly by Thames Street, then turning westerly bounded southerly by land of Louis Hess; then turning southerly bounded easterly by said land of Louis Hess; then turning easterly and bounded northerly by said land of Louis Hess to Thames Street; then turning southerly bounded easterly by Thames Street to land of William K. Covell, Jr.; then turning westerly bounded southerly by land of William K. Covell, Jr.; then turning southerly bounded easterly by said land of William K. Covell, Jr., to land of the devisees of William J. Swinburne, deceased; then turning westerly bounded southerly by said land of the devisees of William J. Swinburne, deceased, to the harbor of Newport; then turning northerly bounded westerly by said harbor then turning westerly bounded southerly by said harbor; and then turning northerly bounded westerly by the said harbor to the land of the aforesaid Penelope Lawton; together with the land covered by said wharf lying opposite to and adjoining said premises being subject to the ways over the same, one of which is twelve (12) feet wide and runs westerly from Thames Street, along the southerly side of said land of said George D. Wilcox and the other is which is eleven (11) feet and nine (9) inches wide, and runs westerly from Thames Street along the northerly side of said land of said William K. Covell, Jr. The aforesaid premises being all of the same which were conveyed to Joseph Bradford and Gardiner B. Reynolds in two parcels by John W. Stevens, by two deeds both dated May 1st, 1873 and recorded respectively in Volume 43 at page 258 and 259, and in Volume 45 at page 7 and 8 of the land evidence of said City of Newport, excepting however, those portions which have heretofore been conveyed by Phoebe A. Bradford and Gardner B. Reynolds to Thomas W. Fitzborne and Louis Hess, and being the same premises conveyed to said Independent Ice and Cold Storage Company by deed of the Newport Coal Company, dated January 11, 1907, and recorded in the City Clerk's Office of said Newport, with the records of Land Evidence of the said City of Newport, Volume 87, Pages 554, 555 and 556.

THE PURCHASER SHALL BEFORE THE OPENING OF THE SALE DEPOSIT WITH THE RECEIVER CASH OR A CERTIFIED CHECK ON SOME NATIONAL BANK IN THE CITY OF NEWPORT, STATE OF RHODE ISLAND TO THE AMOUNT OF FIVE THOUSAND ($5,000.) DOLLARS. SAID PROPERTY SHALL BE SOLD SUBJECT TO ANY AND ALL LIENS AND UNPAID TAXES AND ASSESSMENTS OF EVERY NATURE, AND SUBJECT TO ALL OTHER CHARGES, LIENS AND INCUMBRANCES THEREON, IF ANY, WHICH MAY BE OUTSTANDING AT THE TIME WHEN TRANSFER OF TITLE IS EFFECTED, WHETHER THE SAME EXISTED AT THE TIME WHEN THE RECEIVER WAS APPOINTED OR HAVE ARISEN THEREAFTER. NO SALE OF SAID PROPERTY WILL BE MADE FOR A SUM LESS THAN FORTY THOUSAND ($40,000.) DOLLARS, INCLUDING ALL TAXES, LIENS, MORTGAGES AND OTHER CHARGES THEREON.

THE SALE IS TO BE MADE SUBJECT TO THE CONFIRMATION BY THE COURT AND THE BALANCE OF THE PURCHASE PRICE SHALL BE PAID WITHIN TEN (10) DAYS AFTER SUCH CONFIRMATION OR AT SUCH LATER TIME AS THE COURT MAY ORDER, PROVIDED HOWEVER, THE RECEIVER SHALL HAVE A REASONABLE TIME WITHIN WHICH TO PREPARE HIS DEED OF CONVEYANCE.

For further particulars and information apply to the Receiver William H. Rose, Newport, R. I. or his attorney

J. M. MARSHALL,
Gloucester, Mass.

Wall Paper.

Some of the most artistic effects in wall paper are simple in character and moderate in price.

The fact that we are making a special feature of **Alfred Penis "Price" Wall Papers** is sufficient assurance that the styles are the latest and quality the best.

Samples and estimates cheerfully submitted upon request.

Alfred H. Cornell,
Decorator,
Paper Hanger,
Phone 1205. 40 South Baptist St.

PRICE OF COKE

Prepared, delivered,	
36 bushels	$4.50
18 bushels	2.25
Common, delivered,	
35 bushels	$3.50
18 bushels	1.75
Price at Works,	
Prepared,	11c a bushel
Common	9c a bushel

Telephone Connections With the Daily News.

In order to better accommodate the increased and constantly increasing use of the public telephone, the Daily News has added another wire to its editorial and reportorial rooms. The numbers for that floor will be 782 or 783. The lines are keyed so that if one is busy the other may be used.

YELLOW PINE AND MAPLE FLOORING.

A. & H. G. HAMMETT,
Lumber, Hardware, Sewer Pipe, Cement, Brick, etc.
319-321 Thames Street.

SITUATIONS WANTED.

WANTED—By girl 18 years, position as assistant in store or office. Good penman. Address Box B, Daily News Office.

WANTED—By a young man, place to do any kind of work. Apply at 69 Touro street.

WANTED—Situation by competent person to do chamberwork and plain sewing. Good references. Address Box 31, Daily News Office.

RELIABLE DRESSMAKER would like a few more engagements. Apply Box 13, Daily News Office.

HELP WANTED.

WANTED—Experienced bookkeeper. Apply Box 43, Daily News Office.

WANTED
FIRST-CLASS DOUBLE TEAMSTER. Experienced and capable of handling heavy goods. Good pay to right man. Address Box 45, Daily News Office.

WANTED—Strong and willing boy to learn printer's business. Apply Milne Printery, Daily News Building.

WANTED—Girl; general house work, family of four. State wages. Address Box E, Daily News Office.

WANTED—Painters. Apply to Dring & Smith, Mill street.

WANTED—Married man, between 25 and 45, who is looking to better his position. Address by letter Box 47, Daily News Office.

WANTED—Experienced cook. Apply 10 Bull street.

WANTED—At once, an experienced girl for second work. Apply Emmanuel Rectory, 6 Bellevue court.

FOR SALE.

FOR SALE—Automobile runabout, three speeds sliding gear presto light tank, cape top, good condition. Morgan's garage.

FOR SALE—Rhododendrons, 20 to 80 buds; Evergreens, English Hollies 3 to 9 feet, Roses, Gooseberries and Currants, Boxwoods. Places taken care of by week, month or season. E. Kempenar, Gibbs avenue, corner Water Works road.

Save $1,500 on
A VACUUM CLEANING WAGON.
We have two slightly used vacuum cleaning wagons which we will sell at a sacrifice. These wagons will earn as high as $35. a day, net, with proper management. Cleaning season is almost here. Will accept part cash—balance easy payments. Wagons in perfect running order. Write quick. Vacuum Cleaner Construction Co., (successors to Wagon Service Dept., The Vacuum Cleaner Co.) 162 Park Ave., N. Y. City or 6 Beacon St., Boston, Mass.

FOR SALE—Indian motorcycle, in good order, $43. Carl G. Richardson, 8 Barney street.

FOR SALE—A light horse; a good trotter. Apply 32 Callender avenue.

FOR SALE—All kinds of lumber and finish; one good furnace in first-class order, at the Codman Cottage, Bellevue avenue, by Richard H. Peckham, Building Wrecker, 14 Robinson street.

FOR SALE—White Wyandotte, Barred Plymouth Rock eggs for hatching, both from heavy laying strains. Charles W. Cory, Jr., Highland Poultry Yards, Melville, R. I.

FOR SALE—S. C. White Leghorn and White Plymouth eggs for hatching. $4.00 hundred. Best strains. Orders received and delivered at 33 and 35 Broadway.

AUCTION SALE.
Every Thursday at 10 A. M.
W. F. Adams, Auctioneer and appraiser.
AQUIDNECK HALL, 53 MILL ST.
Goods received daily except Thursday.
Cash paid for household goods.
Tel. hall 927.
Residence 1213.

HORSES FOR SALE or exchange on River lane, rear of Curtis Stable. We have a new consignment. Also a number of acclimated horses ready for business. You will find each horse as represented. Our prices compare very favorably with out-of-town prices with the risk and expense of shipping taken away. Preston Peckham, salesman.

FOR SALE.
A Fine Lot of CALIFORNIA PRIVET.

Can be seen at Fort Hill Farm, on Boulevard.

The Barker Realty Co.,
105 Broadway.

2,000 LAVENDER PLANTS

For spring planting; just the thing to keep linen sweet and the moths out.

Easter comes late. Cut flowers and plants. We sell very low in price this year. Please order early.

A. BRANDT, Florist,
22 Van Zandt Ave.

FOR SALE,
Lot No. 28 in the IslandCemetery.
Address Box B, Daily News Office.

FOR RENT, ROOMS AND BOARD.

In the Daily News Building.

There is a front office in the Daily News building and a connecting one which will be rented together or singly. They have good light, steam heat and care of janitor and tenants have use of lavatory.

Apply at Daily News Counting Room.

FURNISHED ROOMS.

Modern improvements; steam heat. Rooms from $1.50 a week and up; meals if desired.

WM. HANSON, Prop.,
22 Prospect Hill street.

TO LET—Furnished rooms, with or without board; also rooms for light housekeeping; all accommodations. Mrs. Hayes, 21 Mann avenue. Tel. 1591.

TO LET—16 Bay View avenue, second door tenement; 6 rooms, bath, set tubs, large pantry, piazza; separate cellar. Vacant the 25th. No children preferred.

TO LET—Four rooms, with gas and bath; all on same floor. Apply 36 Edgar court, off Bath road.

TO LET—New six-room tenement, 6 Channing street; modern. Apply to H. W. Smith, 1 Channing street.

TO LET—New cottage, 19 Clinton avenue; 6 rooms, bath and gas. Rent $20 per month. Apply to Benj. N. Lake, Canton, Mass.

TO LET—Two furnished rooms with improvements for housekeeping, or board if desired. Apply 7 Melkie Ave. 95 Morton Park.

TO LET—New store, 340 Thames street; 30 feet front, 65 feet deep; set bowl and closet; concrete cellar. Apply J. A. Barker, 346 Thames street.

EMPLOYMENT OFFICES.

EMPLOYMENT BUREAU.
Mrs. N. McMahon
19 John street near Spring.
First-class help supplied at short notice. Tel. 945.

MRS. HODGSON,
INTELLIGENCE OFFICE,
54 Broadway Opposite City Hall.
ENGAGEMENTS WANTED.
Tel. 788.

LOST AND FOUND.

LOST—Belt and buckle. Return to Box 8, Daily News Office.

LOST—Friday afternoon, a ladies' gold watch, probably between Third and Thames streets. Finder will be rewarded if returned to Mrs. B. A. Hoyt, 86 Third street.

MASSAGE AND CHIROPODISTS.

DR. E. C. HOLLOWAY.
Foot Specialist and Electrolysian.
Ingrowing Nails, Hair Moles and Warts removed. Treatment painless. Massage. Open evenings.
Tel 841 Office 79 Spring St.

COMMITTEES OF HOUSE ELECTED.

[Continued from First Page.]

French, (Idaho); Towner, (Iowa); Copley, (Ill.); Hartman, (Pa.).

Education—Burke, (Pa.); Volstead, (Minn.); Cary, (Wis.); Farr, (Pa.); Powers, (Ky.); Akin, (N. Y.).

Labor—Gardner, (N. J.); Vreeland, (N. Y.).

Labor—Gardner, (N. J.); Vreeland, (N. Y.); Madison, (Kan.); Hawley, (Ore.); John M. C. Smith, (Mich.).

Patents—Currier, (N. H.); Henry, (Conn.); Wilson, (Ill.); Lenroot, (Wis.); Wilder, (Mass.)

Invalid Pensions—Sulloway, (N. H.); Bradley, (N. Y.); Fuller, (Ill.); Thisselwood, (Ill.); Langham, (Pa.); Langley, (Ky.).

Pensions—Wood, (N. J.); Sells, (Tenn.); Rees, (Kan.); Crago, (Pa.); Utter, (R. I.); Anderson, (Minn.).

Claims—Lindbergh, (Minn.); Heald, (Del.); Woods, (Iowa); Mott, (N. Y.); Mitchell, (Kan.); Farr, (Pa.).

War Claims—Morse, (Wis.); Plumley, (Vt.); Danforth, (N. Y.); Sloan, (Neb.); John M. C. Smith, (Mich.); Sells, (Tenn.).

District of Columbia—Moore, (Pa.); Kahn, (Calif.); Cary, (Wis.); Sulloway, (N. H.); Dyer, (Mo.); Deforest, (N. Y.); Berger, (Wis.).

Revision of Laws—Moon, (Pa.); Danforth, (N. Y.); McKenzie, (Ill.); Harris, (Mass.).

Civil Service Reform—Gillett, (Mass.); Young, (Kan.); Kent, (Calif.); Prouty, (Iowa).

Election of President—Olmsted, (Pa.); Young, (Mich.); Slemp, (Va.); Danforth, (N. Y.); Porter, (Pa.).

Liquor Traffic—Barchfield, (Pa.); Pray, (Mont.); Longworth, (Ohio); Roberts, (Nev.).

Irrigation—Kinkaid, (Neb.); Greene, (Mass.); Andrus, (N. Y.); Roberts, (Nev.); Lafferty, (Ore.).

Immigration—Gardner, (Mass.); Hayes, (Calif.); Moore, (Pa.); Catlin, (Missouri); Helgesen, (N. D.); Powers, (Ky.).

State Department Expenditures—Davis, (Minn.); Tilson, (Conn.); Wedemeyer, (Mich.).

Treasury Department Expenditures—Hill, (Conn.); Young, (Mich.); Morgan, (Okla.).

War Department Expenditures—Hinds, (Maine); Speer, (Pa.); Warburton, (Wash.).

Navy Department Expenditures—McKinley, (Ill.); McMorran, (Mich.); Miller, (Minn.).

Postoffice Expenditures—Austin, (Tenn.); Slemp, (Va.); Towner, (Iowa).

Interior Department Expenditures—Mondell, (Wyo.); Hanna, (N. D.); Catlin, (Mo.).

Department of Justice Expenditures—Hubbard, (Iowa); Howland, (Ohio); Porter, (Pa.).

Department of Agriculture Expenditures—Higgins, (Conn.); French, (Idaho); Sloan, (Neb.).

Department of Commerce and Labor Expenditures—McGuire, (Okla.); Hadden, (Ill.); Patten, (Pa.).

Public Buildings Expenditures—Henry, (Conn.); Esch, (Wis.); McLaughlin, (Mich.).

Accounts—Hughes, (W. Va.); Currier, (N. H.); Draper, (N. Y.); Griest, (Pa.).

Mileage—Kennedy, (Iowa); Lafferty, (Ore.).

Census—Crumpacker, (Ind.); Hughes, (W. Va.); Langley, (Ky.); Stephens, (Calif.); Crago, (Pa.); Mitchell, (Kan.).

Library—Gardner, (Mass.); Pickett, (Iowa).

Printing—Pocht, (Pa.).

Enrolled Bills—Anthony, (Kan.); Parran, (Md.); Akin, (N. Y.).

Industrial Arts and Expositions—Rodenberg, (Ills.); Woods, (Iowa); Kahn, (Calif.); Bowman, (Pa.); Kent, (Calif.).

Disposition of Useless Executive Papers—McCleary, (Pa.).

INJUNCTION NOT PRESSED.

Court Makes No Order for a Hearing in the Eddy Will Contest.

CONCORD, N. H., April 11.—The first definite move in the Eddy will contest before the superior court was made late yesterday afternoon, when Dowitt C. Howe of counsel for the plaintiff and General Frank S. Streeter, of counsel for the executor of the will, asked Chief Justice Wallace for a conference, for the purpose of fixing a date for argument on the motion filed by the defense for an injunction restraining the plaintiff from proceeding further with the suit.

It being suggested by the counsel for the plaintiff that further amendments to the bill were desired to be made, Chief Justice Wallace made an order for the filing of the amendments by April 17 and the replication by April 20. Counsel for the defense notified the court that they did not care to make further answer, and with the filing of the replication by plaintiff, the pleadings will be completed, the issues joined, and the case in order for hearing. By reason of the further contemplated amendments the matter of an injunction was not pressed and the court made no order for a hearing in this branch of the case.

BECOMES AMERICAN CITIZEN.

Captain Bartlett of the Peary Arctic Ship Takes Out His Papers.

NEW YORK, April 11.—Captain Robert Bartlett of the Peary Arctic ship Roosevelt became an American citizen today. Captain Bartlett was a Newfoundlander and accompanied Admiral Peary on his journey to the North Pole. With the exception of Peary the master of the Roosevelt has been nearer to the "top of the world" than any white man. Captain Bartlett took out citizenship papers some time ago and makes his home in Brooklyn, when in this country. Bartlett is organizing an expedition to try for the South Pole.

DISTRICT SUPERINTENDENTS.

Two New Men Appointed at New England Conference.

CAMBRIDGE, Mass., April 11.—Numerous pastoral changes were announced this afternoon at the final session of the New England Methodist Episcopal Conference. Rev. Dr. Dillon Bronson, formerly pastor of St. Mark's Church, Brookline, who has been engaged in special church work, was appointed superintendent of Boston district, to succeed Rev. John Galbraith. On the Cambridge district Rev. G. H. Spencer was named superintendent in place of Rev. Charles F. Rice.

LATEST NAVAL NEWS.

Orders to Officers and Movements of Vessels Reported.

[Special despatch to The News.]

WASHINGTON, April 11.—The following orders to officers were announced by the Navy Department today:

Captain A. B. Willetts, detached from duty as inspector of machinery at the works of the New York Shipbuilding Company, Camden, N. J., and ordered to the Navy Department.

Lieutenant H. E. Kimmel, detached from the Louisiana and ordered to the Navy Department, Washington, as assistant director of target practice and engineering competition.

Passed Assistant Surgeon J. B. Mears, detached from the Franklin and ordered to the Asiatic station.

Assistant Surgeon J. V. Howard, detached from the naval medical school hospital, Washington, and ordered to the Supply.

Assistant Surgeons L. L. Pratt, J. G. Omelvena and J. J. O'Malley, detached from the naval medical school hospital, Washington, and ordered to the Asiatic station.

Assistant Surgeon G. B. Grow, detached from the naval station, Guam, and ordered home and to wait orders.

Assistant Surgeon A. J. Toulon, detached from the Supply and ordered home and to wait orders.

Assistant Paymaster S. Heampstone, detached from the bureau of supplies and accounts and ordered to the Vermont.

Chief Gunner C. B. Robson, detached from the navy yard, Boston, and ordered to command the Navajo.

Gunner T. C. Wester, detached from the naval station, Guantanamo, and ordered home and to wait orders.

The following movements of vessels were reported to the department:

Arrived—Worden, Barney, Biddle and Dupont, at Charleston; Connecticut and Michigan at the New York navy yard, Vermont and Minnesota at Philadelphia, North Dakota at Boston, Smith, Flusser, Lamson, Preston, Drayton and Terry, at Solomon's Island; Louisiana at Hampton Roads, Vesuvius at New York.

Sailed—Petrel, from Santo Domingo City for Guantanamo; Delaware, from Rio de Janeiro for Boston; Paducah, from Cape Gracias a Dios for Cristobal; Arethusa, from Key West for Hampton Roads.

Lord.

BUSY SUMMER SCHEDULED.

Eastern Yacht Club Officials Lay Plans For the Season.

BOSTON, April 11.—With the international contests in American waters on their hands, the officials of the Eastern Yacht Club have laid plans for considerable sport along the New England coast during the long days of the early summer. The club's yachting range this season will extend from New London, on the south to Winter Harbor, Maine, on the north, and will include two ocean races, two open races off Marblehead, the annual regatta and the annual cruise.

In the first ocean race, July 1, it is expected the big schooners, three of which are new this season, will furnish a lively race for the Clark cup, while the large sloops and yawls will also have a good contest for the Rumrill and Armour cups. This ocean race will start from New London and finish at Marblehead, while the same day the smaller yachts of Massachusetts bay will be entertained with an open regatta off Marblehead rock.

The annual regatta will be held Independence day, and three days later the fleet will continue on to the eastward on the initial run of the cruise to Portland. The fleet will, as usual, make Penobscot bay the principal scene of its activities. The yachts will race up the bay, round North Isleboro and then down Egg Moggin Reach to Billing's cove. Bartlett's cove will also be visited and then the yachts will run round into Winter Harbor, to the eastward of Bar Harbor. The cruise will end at Bar Harbor July 15, with the anual banquet, and two days later will come the second ocean race from Bar Harbor to Marblehead, for the Norman cups.

TREMORS LAST OVER AN HOUR.

Seismograph at St. Ignatius College Records Earthquake Monday.

CLEVELAND, Ohio, April 11.—The seismograph at St. Ignatius College observatory today showed the record of an earthquake that occurred yesterday, the tremors continuing for more than one hour. The first shock was felt at 12:19 p. m. and the final at 1:56. It is estimated that the centre of the earthquake was 2,000 or 3,000 miles distant.

KNOWS NOTHING ABOUT BOOKS.

Skene Denies That He Asked Simmonds's Permission to Move Them.

NEW YORK, April 11.—Frederick Skene, former state engineer and surveyer, denied on the witness stand today that he knew anything about the missing books of the brokerage firm of Frederick Simmonds & Co. This firm, with which Mr. Skene has an account, was succeeded by Frederick Simmonds, whose suspension was announced on the consolidated exchange last month. At a former hearing in the bankruptcy proceedings against Simmonds, continued today, Simmonds testified that he had delivered the books of Frederick Simmonds & Co. to Mr. Skene's clerk, on the representation that the former state official wished to make an examination of his transactions with the firm. Mr. Skene today testified that he knew nothing about the missing books, and that he had never asked Simmonds's permission to remove them nor requested Edward Mason, his clerk, to call for them.

VARIOUS PAPERS READ.

Technology Alumni Listen to Achievements in the Past 50 Years.

BOSTON, April 11.—Visiting alumni of the Massachusetts Institute of Technology, who are celebrating the fiftieth anniversary of the granting of the Institute's charter, crowded the halls of the Technology buildings today, visiting the many laboratories and listening to varied papers on the achievements in technical science during the past 50 years. All the regular exercises of the institute were discontinued at 11 o'clock and the undergraduates mingled with the returning alumni, whose work has been so conspicuous in the development of modern industry. Papers dealing with metallurgical processes and with the different metal industries were read by Albert E. Greene of Chicago, Professor Henry Fay of the Institute, Professor Albert Sauveur of Harvard, and F. A. J. Fitzgerald of Niagara Falls, N. Y., followed by outlines on improvements in cotton bleaching by W. S. Williams of Boston and of coal combustion recorders by Professor A. H. Gill of Technology.

A review of recent industrial development attracted the interest of electrical and gas engineers. Papers on the subject were read by J. G. Callan of Boston, B. C. Batchelder of New York, John S. Codman of Boston and Professor J. C. Riley of the institute.

Do Your Savings Earn Four Per Cent?
Are Your Investments Absolutely Safe?

Any amount deposited in
THE ISLAND SAVINGS BANK
Draws interest from the first of each month.

THE ISLAND SAVINGS BANK,
38 Washington Square.

Savings Bank of Newport.

INCORPORATED A. D. 1819.

Newport, R. I.

Wm. H. Hammett, President.
G. P. Taylor, Treasurer.
H. G. Wilks, Assistant Treasurer.
Wm. P. Carr, Secretary.

APRIL 15, 1911.

Money deposited on, or before above date commences to draw interest on that date.

NOTICE!
To Lovers of Flowering Plants and Cut Flowers:

I carry a full line of everything in season.

VERY FINE GERANIUMS FOR SUNDAY SCHOOLS.

VIOLETS—VIOLETS—VIOLETS.

DECORATIONS MY SPECIALTY.

Oscar Schultz,
18 BROADWAY. - - Telephone 1115.

TAFT MAY GO TO TEXAS.

Visit to Witness Manoeuvres Depends Upon Action of Congress.

WASHINGTON, April 11.—If Congress adjourns during the spring months, President Taft may go to Texas to see the federal troops manoeuvre. The President today answered an invitation to witness the manoeuvres extended by Governor Colquitt of Texas. He said in substance that he would like to see the manoeuvres but it depended upon Congress whether or not he could go.

BARRED FROM EMBASSY.

Measles in De la Barra Family Prevents Ambassador's Occupancy.

WASHINGTON, April 11.—The new Mexican ambassador to the United States Senor Manuel De Zamacona Inclan, is barred from his official residence here. Measles in the family of former Ambassador Senor De la Barra has prevented his successor from occupying the embassy. The three children of the De La Barra family are ill with the disease, but all are convalescent.

Ambassador Zamacona was to have been received at the White House today but a delay in the receipt of his credentials from the Mexican capital has caused a postponement. No date has been set for the function.

BANDITS IN MASCOTA DISTRICT.

State Gendarmes in Pursuit of Band Plundering Nearby Towns.

EL PASO, Texas, April 11.—Advices from Guadalajara state that bandits from the territory of Tepic have raided Palos Verdes, a small town in the Mascota district of Jalisco, killing the local judge, Jose Montes de Oca, and ten other residents. The bandits are said to have secured money and extensive supplies of corn and beans. A detachment of state gendarmes have been sent in pursuit of the bandits, who are still supposed to be in the Mascota district.

A special to Guadalajara from Merida, the capital of Yucatan, tells of insurrecto activity in the southern states of Campeche and Yucatan. Plantations are being raided, it is declared, and a number of Henequin plants have been burned. The aggregate loss is said to be heavy. Among the plantations to suffer loss is that of Olegaro Molina, a former member of the Diaz cabinet. The managers of the Santa Rosa plantation in Yucatan and the Kayal plantation in Campeche are said to have been killed.

A HEARING ORDERED.

Boston & Albany Officials to Determine Responsibility for Derailment.

BOSTON, April 11.—The officials of the Boston & Albany Railroad have ordered a hearing to determine the responsibility for the derailment of a train at East Somerville last night. Fireman Maurice E. Soule of Elkworth, Maine, was killed in the wreck. He was 30 years old and unmarried.

DESIGNED FOR THEIR WELFARE.

A Children's Bureau Provided for in Bill Now in the House.

WASHINGTON, April 11.—A children's bureau to be established in the Department of Commerce and Labor, is provided for in a bill introduced in the House today by Representative Barnhart of Indiana. The bureau, to be under the direction of an expert in juvenile hygienics and ethics appointed by the President, and approved by the Senate, is designed to investigate all matters pertaining to child welfare, particularly infant mortality, physical degeneration, sanitary conditions of schools, orphans' homes and child labor.

OVER PROPOSED TREATY.

British Ambassador and Other Officials Hold Conference.

WASHINGTON, April 11.—James Bryce, the British ambassador, Secretary of State Knox and Chandler Anderson, counsellor of the State Department, today held another long conference in regard to the proposed arbitration treaty between the United States and Great Britain. Progress is being made in the negotiations of the convention, it is declared, and the administration is still confident that the document will be completed in ample time for submission to the present session of the Senate for ratification. No obstacles, it is said, have yet been encountered or are in sight, which would impede the successful consummation of the treaty. The Anglo-Japanese alliance, it is reiterated here, offers no stumbling block to the treaty.

ROOSEVELT IN MISSOULA.

Snow and Wind Does Not Dampen Enthusiasm of Reception.

MISSOULA, Mont., April 11.—A light snow and cold wind did not serve to dampen the enthusiasm of Missoula's reception to Theodore Roosevelt today. The crowd at the depot and along the streets waited patiently for an hour or more to catch sight of him, as he passed from his private car to the hotel. Preceded by the military and followed by a score of cow boys and as many Indians in full war paint, the former President was taken to his hotel through crowded streets.

Mr. Roosevelt's first engagement was a forenoon address to the students of the state university. His principal address came in the afternoon and was a talk to the citizens. A visit to the military post late in the afternoon and a banquet at the hotel, followed by a reception at the Montana Club, completed the program.

ZEPPELIN AT DUSSELDORF.

Ballolon Deutschland II to Remain for Passenger Flights.

DUSSELDORF, Prussia, April 11.—Count Zeppelin's dirigible balloon Deutschland II arrived today from Frankfort on the Main and will be stationed here permanently, to carry out the contract with the municipality for passenger flights.

It Adds Prestige

To one's financial standing to have an account with this strong banking institution. It insures safety, efficiency and satisfaction.

Your account subject to check is cordially invited.

THE NEWPORT TRUST COMPANY,
303 Thames Street, Newport, R. I.

Capital $300,000.00.
Surplus and Und. Profits $120,820.53.

Protection! Service! Council!

In every bank announcement a feature is made of the security it offers depositors.

This is commonplace and is no more than you have a legitimate right to expect.

Banking is based on security.

Our service extends beyond this element of security. It extends to meeting the depositors on intimate equitable lines, and our advice is at the disposal of our depositors, who are seeking for investment of their funds.

Do not hesitate to call on us in this essential.

This broad policy of co-operation is a new phase in the banking business and marks the first real advance in twentieth century banking.

The invitation to call in and discuss business with us is extended cordially to the ladies.

AQUIDNECK NATIONAL BANK,
NEWPORT, R. I.

ESTABLISHED 1868.

J. M. K. SOUTHWICK
HEADQUARTERS FOR
Yacht and Ship Chandlery,

Cordage, Duck, Anchors, Chains, Galvanized and Brass Boat Hardware, Wire Rope, Bunting and Flags.

We are the only local distributing agent for PLYMOUTH CORDAGE CO.

Special Yacht Rope and all other kinds of Rope of the best quality and in any quantity at the lowest price; Cotton Rope and Twine for all purposes.

Fishing and Sporting Tackle. Sportman's Specialties adapted to any locality. Guns, Rifles and Ammunition, Powder, Shot, Cartridges.

Chilton Paints, Paint Brushes, Copper Paint.

Agent for U. S. and Eldridge's Coast Charts and other Marine publications.

The undersigned wishing to retire from active business offers for sale his stock in store, the Good Will of the business and Lease of Store.

He has conducted the business successfully at this place for nearly thirty-seven years without interruption.

Parties interested will communicate with J. M. K. Southwick.

FINANCIAL.

NEW YORK, April 11, Wall Street—The market opened with Amalgamated Copper 62¾, American Cotton Oil 58½, Chesapeake & Ohio 80½, Chicago, Milwaukee & St. Paul 120¾, Great Northern preferred 128, Great Northern Ore Certificates 61¾, Missouri Pacific 47½ & 47¾, New York Central 106¼, Northern Pacific 121¾, Pennsylvania 125¾, Reading 155½, Rock Island 29, Southern Pacific 117¾, Southern Railway 27½, Union Pacific 175½, United States Steel 77¼, Lehigh Valley 174.

10—There were few changes from yesterday's close at the opening of the market today. Lehigh Valley and Missouri Pacific gained ½, and American Cotton Oil lost as much. Most of the speculative leaders were quoted without change over night.

11—A break in the prices of Fertilizer stocks and other inactive specialties was the only movement of consequence in the first hour. American Cotton Oil dropped 2 points, Virginia-Carolina Chemical 1 and the preferred 2¾. National Biscuit lost 1¼ and United Railways Investments 1¼.

Noon—Concentrated selling with but only scattered buying imparted a weak tone to the market and prices fell to the lowest level of some days. Heaviness was marked in the standard issues, including United States Steel and Union Pacific. United States Steel broke under 77 on a sale of 2,200 shares, which was more than the total of dealings in this stock in the first hour. Weakness in the Fertilizer issues was ascribed to doubt as to the maintenance of the dividend on American Cotton Oil. St. Paul, Northwestern, Erie first preferred and Amalgamated Copper declined 1 point below yesterday's closing and some other less active stocks even more. Bonds were steady. Money on call steady at 2¼ per cent. Prime mercantile paper 3¾ to 4½ per cent. Exchanges $316,190,604; balances $13,600,095.

[Furnished by Hornblower & Weeks 35 Bellevue Avenue.

April 11, 1911.

Amalgamated Cop.	61⅞
Am Locomotive	37
Am Sm & Ref	73⅝
Am Woolen	34
Atch Top & Sta Fe	103¾
Baltimore & Ohio	106⅞
B Rap Trans	1[illegible]
Canadian Pacific Ry	237¼
Chesapeake & Ohio	80
Chic Great Western	8[illegible]
Chic, Mil, St. Paul	1[illegible]
Chic & Northwestern	141
Colo Fuel & Iron Co.	31
Consolidated Gas	1[illegible]
Can Pfd.	5[illegible]
Denver & Rio Grande	36¾
Erie	29¾
General Electric	150½
Great Northern Pfd.	127¾
Gt. Northern Ore	32
Interboro Met.	19¾
Interboro Met. Pfd.	54¼
Lehigh Valley	173¾
Louisville & Nash	141¾
Missouri Pacific	47⅞
N Y Cent & Hudson	106⅞
N Y Ontario & West	41¼
Norfolk & Western	107
Northern Pacific Ry	121¾
Pennsylvania R R	125¾
Pressed Steel Car	32½
Reading	15[illegible]
Republic Iron & St.	32½
Rock Island	29
Southern Pacific	115
So Ry	26⅞
Texas & Pacific	28¼
Union Pacific	176¾
Utah Copper	43½
U S Rubber	49¾
U S Rubber 1st pfd	114½
U S Steel	76¾
U S Steel pref	119¾
Va-Carolina Chem	66¾
Wabash	16½

BOSTON MARKET

Copper Range	60½
Greene Copper	6¾
E Butte	11¾
North Butte	27½
Parrot	11
Shoe Mach	55
U S Fruit	130½
Nevada Cons	17¾
Utah Cons	12¾
1st National	2¾
Swift	101½
Franklin	9½
Am Tel & Tel	145¾
N Y N H & H	146¾

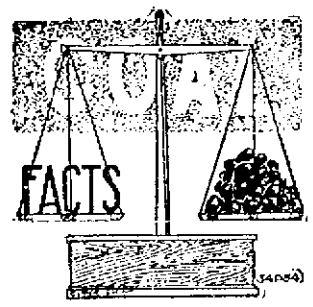

WEIGHING FACTS
ABOUT OUR COAL
Every ton of coal we sell is absolutely free from dust and slag. You should not pay for dirt, and you don't when your bin is filled with our
HIGH GRADE COAL
Our coal burns longer and makes less cinders than most kinds. You get a full 2,000 pounds and save money every time you order from us.

G. S. Perry,
64 Broadway.

Have You Sent
That WEEKLY JOURNAL?
Your friend will miss it.

To get the most hot water, and use the least coal buy a

Spear's Range

The best range sold in every respect.

Sole Agent,

Wm. K. Covell,

163 Thames Street.

Well-Chosen Jewelry for the Easter Fashion Parade.

No man or woman can be thoroughly well dressed without appropriate jewelry. You will need some new jewelry to set off your new clothes.

How about a fine white pearl with a suggestion of pink lustre to set off your black cravat? Nothing is more stylish or dignified.

A handsome brooch puts the finishing touch on the NEW GOWN and properly selected hat pins make the NEW HAT doubly attractive.

We have a stock of jewelry, especially selected for Easter with a view to pleasing the taste of well-dressed men and women.

We think we have chosen well and are anxious to show you what we have.

HERRMANN,

204 THAMES STREET.

Abram Almy Co.,

Coal and Wood.

173 THAMES STREET.

Telephone 957.

Canned Fish.

Kippered Herring, large tins	18c.
Kippered Herring, small tins	10c.
Columbia River Steak Salmon, large tins	22c.
Columbia River Steak Salmon, small tins	14c.
Red Alaska Salmon, tall tins	18c.
Shrimp, dry pack	28c.
Shrimp, net pack	15c.
Lobster, star brand, the very best, large cans	50c.

JAMES H. DRURY & CO.

243 and 245 Thames Street.

ASPARAGUS, DANDELIONS, BEET TOPS, GRAPE FRUIT.

BURLINGAME & CARRY.

HOWARD,

Painting Contractor.

Best Work in Every Branch of the Business.

OFFICE 31 EVERETT STREET.

"MEET ME AT BARNEY'S"

OUR

SHEET MUSIC

AND

MUSICAL INSTRUMENT DEPARTMENT

HAS NEVER BEEN BETTER EQUIPPED

To Meet the Demands of the Public.

COMPLETE STOCK

Of High Grade

MUSICAL INSTRUMENTS

At Right Prices.

300 New Books

IN OUR

LIBRARY SYSTEM

Choice Reading

2c a Day.

BARNEY'S MUSIC STORE,

140 Thames Street.

Easter Confectionery and Novelties.

Rabbits, Ducks, Natural Chickens, Baskets, Fancy Shapes, Favors, etc., inexpensive and appropriate for the season.

Also, a full and fresh line of the choicest and best grade candy from the leading Confectionery houses—Huyler's, Page & Shaw, Maillard, Russell's, Wallace, etc.

F. P. GARRETTSON & CO.,

16 & 20 Washington Square.

Telephone 69 and 60.

SOCIETY NOTICES.

BUILDING LABORERS INTERNATIONAL PROTECTION UNION of America. Meeting Wednesday in F. M. T. A. Soc. Hall 7:30 P. M. O. Gustavson, Financial Secretary.

MINEOLA COUNCIL 1. of P. will postpone their Whist and Social until April twenty-fifth at 8:15 P. M. Per order, Pocahontas.

EXCELSIOR LODGE, No. 49, I. O. O. F., will entertain United Brothers Lodge of Bristol on Tuesday evening, April 11th. Degree work and collation. All visiting Odd Fellows are invited. Come.

WORK OF MEN NEEDED.

Their Responsibility to the Activities of the Church Emphasized by Rev. N. J. Sproul.

In an address Monday evening before the members of Bradley Chapter of the Methodist Brotherhood, at the First Methodist Episcopal Church, Rev. Nathaniel J. Sproul defined some reasons why and how the men of the churches today should endeavor to realize more fully their responsibility in relation to the different spheres of church activity instead of permitting the burden to fall largely upon the women or the pastor, as is now too often the case.

President Lewis J. Norton presided and the usual opening exercises were held, followed by brief reports from the regular committees. The pastor, Rev. Joseph Cooper, made a general announcement concerning the Friday night meetings which have recently been inaugurated.

Rev. Mr. Sproul, upon introduction, said if what he would have to say should seem in any way pessimistic it should not be so regarded, for he is an optimist. "The Man in the Church" was his subject and an outline of his remarks might well be given under three classifications, in which he emphasized the need of men in the church. He spoke first of men as helping to finance the church. The business men of every congregation should sanctify and use their business capacity more freely for the needs and the interests of the church.

Secondly he took up missions, a line of endeavor in which men are confessedly doing comparatively little. The reason is that men have come to regard missions as purely a woman's job. There are both men and women everywhere who say the heathens are better left alone. The speaker recalled in this connection the words of Frederick Douglass: "My place is empty; if you like it you can have it, I don't want it." Mr. William H. Arnold (in the audience) interrupted to say that he remembered hearing these words from Douglass's own lips at the Opera House years ago.

The third and last need emphasized was for a great sense of responsibility for the soul of the other fellow. The greatest joy a man can have is to know he has led a soul to Christ.

At the conclusion of the address Rev. Mr. Cooper spoke briefly in corroboration of what had been said. This was followed by a rising vote of thanks for Rev. Mr. Sproul, after which refreshments were served before the members separated.

THE POINT HUMMERS-NECK ATHLETIC GAME.

Things are expected to "hum" when the Point Hummers play the Neck Athletic Club in a game which will probably close the basket ball season. These teams are what might be called up-town against down-town, as the Point Hummers are composed of the up-town boys who played recently in the City League while the Neck club is from the other section of the city. All have been playing great ball and it is a safe hazard that neither team will run away from the other.

The Point Hummers forwards will be Williams and West, who have been picked as the fastest forwards in the City League, and it will be interesting to see how these two will pair together. For centre F. Dwyer, formerly of the Y. M. C. A., will hold down the pivot position, and he has held his own against the best of them in the recent games. For backs, Sullivan of the Tabs and Jemall of the Galahads will be seen.

The Neck Athletic forwards will be Maher, Underwood and Hickey, formerly of the Algonkins, and any two of these are hard to beat. Ring at centre and Murphy and Kyle will fill the other positions. All these men speak for themselves, and it will be interesting to see what the backs will do against the opposing forwards. A local referee will handle the game.

MUSIC, MONOLOGUE AND ACROBATIC FEATS.

The Colonial Theatre has a varied program—a musical pair, an artist in monologue and song, and an acrobatic team familiar to the circus ring. The Musical Mahlers mix music with fun, while their representations of the coming and going of a railroad train by the use of a trombone would deceive one if he closed his eyes. Jack Symonds, who "came in by freight" and suggests that he is going to distribute his photographs to the women, looks the part of a railroad tramp and is more funny than a court fool. It is a case of "Stop, Look and Listen" when he is on the stage, for he has something coming all the time that is a real miss if lost. He is good for several encores each time he appears. The seven Aralian Acrobats, familiar to the circus going public, are seen on the stage at closer range and to greater advantage in their feats of strength, while their turns in the air are little short of marvelous. They require no apparatus, not even floor mats.

SHIPYARD WORK.

Monday fishing steamer Seven Brothers and fishing sloop Crustacean were launched from the shipyard, and fishing steamer Hattie and fishing sloop Dauntless of the W. H. Rose fleet were hauled out. This morning fishing sloop Cara T. and the city "yacht" Sanitas were hauled out. The Sanitas looks as though considerable work could be done on her to advantage, as there are signs of weakness in her underbody.

The shipyard has received the contract to haul out the Fort Adams fleet—steamers General R. H. Arnold and Captain Deum, launch Lieutenant Downes and the function boat launch.

Mr. Charles McCoy is having a house added to his power boat Dick, changing her into a mobile houseboat, with considerable room forward in the cabin.

"BARNEGAT."

The barge Barnegat has arrived in with a cargo of

"Fresh Mined Coal"

In all sizes, perfectly clean and just right for

SUMMER USE.

More barges to follow with this splendid

"GILT EDGE" Coal for

THE PERRY COAL COMPANY.

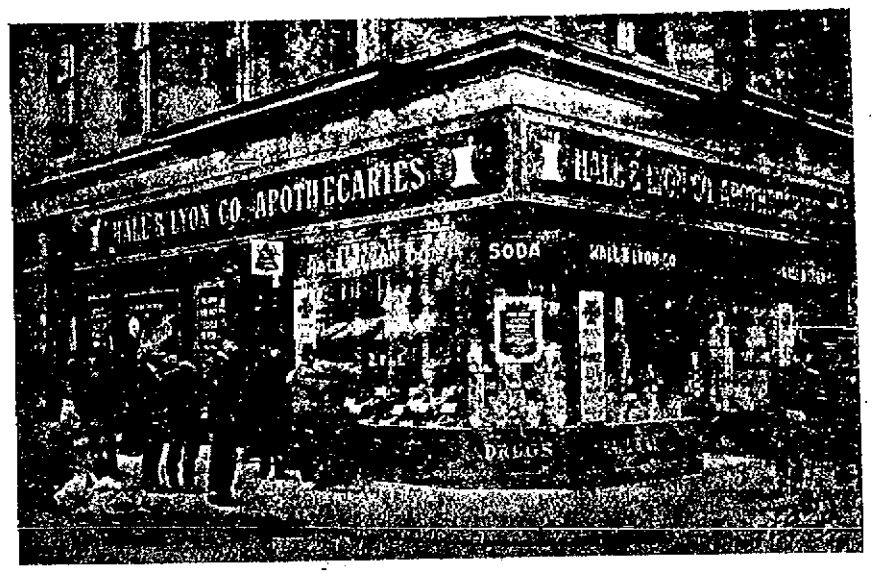

ANOTHER THAMES STREET CHANGE.

New Hall & Lyon Store, at the South Corner of Touro Street.

ONLY ONE CHANGE IN LIST.

Young Men's Republican Club Elects Officers and Listens to Addresses After the Annual Dinner.

The Young Men's Republican Club held its annual meeting in the United Congregational parish house Monday evening, with a good attendance. President Edward A. Sherman presided and the report of the treasurer, Willard L. Pike, showed a good balance to close the year. The following officers were elected:

President—Edward A. Sherman.
Vice President—William R. Harvey.
Secretary—William MacLeod.
Treasurer—Willard L. Pike.

These officers, with the exception of the secretary, were re-elected. Mr. George H. Draper, who has been secretary for several years, declined a re-election and Mr. MacLeod was chosen in his place.

A number of new members were elected and later in the evening the president announced the appointment of the following committees:

Executive—William A. Hanley, Augustus S. Benson, George H. Draper, Alexander MacLellan, John Maina.

Ward—First ward, George W. Bachelder, Jr. Charles F. Child, William J. Carr. Second ward Frank G. Kimball, Percy L. Bailey, Abner L. Sherman. Third ward, Frank P. King, Augustus B. Oakley, George B. Austin. Fourth ward, J. Henry Reuter, J. Theodore Johnson, John T. Delano, Jr. Fifth ward, Frank G. Wilbur, Oscar E. Peabody, William G. Taylor.

Entertainment—Fred P. Lee, chairman; James P. Cozzens, Henry H. Luther, Henry S. Hendy, Frank J. Lutz.

The members sat down to an excellent collation, prepared by Muenchinger under the direction of Chairman Lee of the entertainment committee. After cigars were lighted President Sherman called the club to order, making a pleasing and inspiring address. In turn he called upon Representative R. L. Beckman, Past Presidents R. S. Burlingame and Alvah H. Sanborn, Vice President William R. Harvey and Secretary William MacLeod, who responded with more or less brief speeches, encouraging the members to continue their work for clean politics in the state and city and making interesting suggestions for the future of the organization.

The executive committee will meet shortly to consider the matter of sending resolutions to the legislature expressing the wishes of the club and to plan other work for the organization.

SCHOOL DIVISIONS MEET.

Prizes Awarded to Loretta Nuss and Chester Wood for Best Letters Written to Alaska.

Lenthal division, League of Good Citizenship, met Monday afternoon, Miss Anna Dunn in charge and President Harry Vaughan in the chair. After the reading of the minutes of the last meeting by the secretary, Miss Loretta Nuss, the prize for the best letter, a silver locket, was awarded to Miss Nuss. This letter was considered not only the best handed in at Lenthal, but the best written in the city. It will be published in a Fairbanks, Alaska paper, Honorable mention was made of Miss Margaret O'Neill's letter. It was reported that 954 pieces of paper were picked up about the school premises during the past month and John and May Toomey were appointed good order officers for the remainder of the school year. Flower seeds were also distributed.

Cranston division also met Monday afternoon, Mrs. Alfred G. Langley in charge and Vice President Floyd Austin in the chair. The minutes of the last meeting were read by the secretary, Miss Beatrice De Jangle, and the prize for the best letter, a silver watch, was awarded to Chester Wood, honorable mention being made of the letter written by Floyd Austin. It was reported that 15 pieces of paper were picked up about the school premises during the past month and flower seeds were distributed.

THE ELKS' REHEARSALS.

Rehearsals are being held nightly by the people engaged to take part in the musical extravaganza and minstrel entertainment to be given in May under the direction of the local Elks' Atlantic City Club. The Elks have set a standard in stage productions and in fact entertainments of every kind, the excellence of which is generally recognized, and the managers promise to excel all former efforts. Monday evening Thames street in the vicinity of the Bateman building was thronged with people who had gathered to listen to the stirring music which came from the hall above. A chorus of 100 voices, and occasionally the fresh voices of youngsters, were heard. It is evident that the musical feature of the entertainment is to be of a high order.

THE WAR CLOUD THICKENING.

Acts of Hostility in the South, Including Seizure of Forts and Arsenals.

President Lincoln's Journey and Arrival in Washington and the Inauguration Ceremonies.

While, in Newport, during the month of January, 1861, there had been a noticeable revival in religious matters, and in Philadelphia the privations of the people of Charleston following the panic there were being used to draw out good feeling and a movement to send relief to the suffering, even if erring, brethren of the South, a chain of hostile acts was being reported in Southern news. Following the early seizure of Forts Moultrie and Pinckney and the United States arsenal at Charlestown, came the capture of the forts and arsenal at Savannah, by Georgia troops; the fort and arsenal at Fayetteville, by North Carolina; the fort and arsenal at Mobile, by Alabama; the Apalachicola arsenal, by Florida; two forts by North Carolina, Fort Moltae at Pensacola by Florida, an arsenal and forts by Louisiana, Fort Barrancas and the navy yard at Pensacola by Florida, a fort by Mississippi, and an arsenal at Augusta, Ga. North Carolina restored the forts seized in that state soon after they were taken. A table of the value of United States property seized in the South shows that it was worth $5,947,000, and that 1,059 guns were taken in these forts.

A little sidelight comes in a bit of news from Alabama, which says: "If there was any money in town * * * it can't be proved by us. We saw two likely negroes sell low for cash—one, a yellow boy about 15 years old, a house servant, sold for $1,000; the other, a girl 15 years old, sold for $850 both No. 1. Six months ago they would have sold for near $1,500 each."

An editorial in The Daily News of February 5 says: "We have, today, the gratifying intelligence (if correct) that Fort Sumter has been re-inforced despite the vigilance of the rebels of South Carolina. If this should prove true, it is a masterly stroke of policy on the part of General Scott, to whom the measure must be attributed. With 400 men in this fort, it is reasonable to conclude that Major Anderson may snap his fingers in the face of the "kingdom" of South Carolina."

Alabama has seized United States dispatches, in transit through her territory, "It would seem as if these seceding states were determined to leave no means untried by which to complicate matters * * * and render a peaceful settlement of existing difficulties less probable." Washington gossip would indicate that the Union has little to hope from the convention then in session in Washington, because of the spirit of the border slave states.

February 11 Mr. Lincoln started for Washington, over a changed route. He was accompanied by more than 1,000 persons to the depot in Springfield, Ill., where after shaking hands he said: "No one not in my position can appreciate the sadness I feel at parting. A duty devolves upon me which, perhaps, is greater than devolved upon any other since the days of Washington. He never would have succeeded but for the aid of Divine Providence, upon which he at all times relied. I feel that I cannot succeed without the same divine aid which sustained him, and in the same Almighty Being I place my reliance for support. I hope you, my friends, will all pray that I may receive that divine assistance without which I cannot succeed, but with which success is certain. Again, I bid you an affectionate farewell." Loud applause, with cries of "We will pray for you," followed. The President-elect evinced great emotion, and old neighbors were affected to tears. Mrs. Lincoln will join her husband in New York, next week.

A note as to local military matters appears February 21. Colonel George W. Tew, complying with a unanimous vote of the Newport Artillery, notifies Major Colonel Charles W. Turner that the company offers to make the parade on the twenty-second complimentary to him, and invites him to take command (as was the custom in the earlier history of the company). Colonel Turner replies, accepting with much appreciation and pride to be identified with the corps. Colonel Tew's orders to Lieutenant James H. Chappell are to have the company warned in for 7:30 A. M., the company to receive Colonel Turner at his quarters at 8:30. There was to be field-piece target practice at Easton's Beach, dinner at the Aquidneck House, parade, drill and dress parade, in the afternoon.

In Louisville the day was well observed, the ladies raised the Stars and Stripes over the court house, the people sang the "Star Spangled Banner," and a salute was fired. At St. Louis, school children sang patriotic songs, there was a parade and the "Farewell Address" was read.

On the twenty-third Mr. Lincoln arrived in Washington, by early train, accompanied by a few friends. Little doubt existed that there was a plot to assassinate him on the way, and desperate characters were employed to carry it out. He traveled "incog" and his family followed by a later train. His arrival was kept a secret, but soon leaked out. He had been expected in the afternoon, and the mayor of Washington was to have received him at the depot, with an address. He called on President Buchanan, about 10 A. M.

It was learned that a body of men, some of them of much prominence, had determined that Mr. Lincoln should never pass through Baltimore

(Continued on Sixth Page.)

FOUR BIDS RECEIVED.

Proposals for Converting Coal-Hoisting Barge into a Floating Derrick.

Bids were opened this noon at the office of Pay Director Kerr, U. S. N., for labor and material for converting coal-hoisting barge No. 96 into a floating derrick. Four bids were offered, as follows: Newport Shipyard, $3,950, work to be completed in 90 days; J. C. Terry, Fall River, $5,600, 50 days; Darling & Slade, Fall River, $6,100, 90 days; Newport Engineering Works, $4,145, 100 days.

The work called for is the changing of coal-handling barge No. 96 into a steam lighter. The barge has been at the Torpedo Station about three years. She was sent her to assist in unloading coal barges and loading ships, but proved on trial to be too slow in action and was tied up at the Station, where the coal-handling machinery perched on top of the high frame has since formed a conspicuous object. Having no use for her as a coal handler, permission was obtained to have her changed into a steam lighter.

The contractor is to remove the present coal-handling frame and leave it at the Torpedo Station, where it will be stored. The boiler and engine must be shifted aft, and a frame erected, with a beam capable of handling a weight of 30 tons. To enable the craft to do this, 90 tons of ballast will be put in the hull.

When the work is done the Torpedo Station will have an able derrick barge, capable of handling weights up to 30 tons, which will greatly facilitate the work done at times. The barge is of about 200 tons, well built and has fine machinery on board, which will be used in the lighter.

At the United States engineer office today bids were opened for plumbing supplies, as follows: Rhode Island Supply Company, $113; Sullivan Bros., $127.49.

DISTRICT COURT CASES.

The district court docket presented a variety of cases this morning, and it proved a long session, as was anticipated.

The case of Daniel Rosen vs. New England Navigation Company, down for trial, by agreement of counsel was re-assigned for April 25. Charles Wilson vs. Reginald Norman was assigned for trial on the same date.

The liquors and vessels in the case of state vs. Anna Duffy were ordered forfeited, there being no one present to claim them. Jacob Jacoby, set for trial today, was continued to next Tuesday.

In Robert Wolfenden vs. Rhode Island Coal Company plaintiff took the stand and proved a claim for $200.73, and a verdict for that amount was given.

Nathan David vs. F. D. Watson was called. It was claim for $87.28, for a soda fountain sold from the Sea View station, Narragansett Pier. Mr. Frederick Olney, a Narragansett Pier lawyer, appeared for the defendant and Mr. William MacLeod for the plaintiff. Defendant offered no objection to the claim, the only question involved being as to the ownership of the property attached. The court decided that the defendant was not the proper person to sue in this case.

This afternoon the court was engaged in trying a case entitled Peter Thiehira vs. Manuel Farrad, a civil suit.

PREPARING REPORTS FOR THE COUNCIL.

The committee on telephone franchise or contract will hold a meeting this evening. The city solicitor has prepared a copy of a contract in accordance with instructions from the committee, and this will be considered and a report prepared for the coming meeting of the Council. The committee on new police station site will meet Wednesday evening when probably a tentative report will be made ready for the meeting of the Council. The commissioners appointed to lay out the proposed extension of Peckham avenue to connect that way and Russell avenue held a meeting at the City Hall Monday evening.

NEW PASTOR FOR THE SWEDISH M. E. CHURCH.

At the annual Conference of the Eastern Swedish Methodist Episcopal Church in Worcester Monday, Bishop Robert McIntyre presiding, Rev. C. J. Wigren, who has been pastor of the church in this city, was appointed to Ansonia, Conn., and Rev. Friedolf Soderman was transferred from the church at Newark, N. J., to Newport.

COAL

OF ALL SIZES.

Clean Coal a Specialty.

Heirs of George Bowen,

Telephone 915.

DEARTH OF BUSINESS.

Little Except Routine Matters to Come Before the School Committee.

Supplementary Report on the School Census and Offer of Playground Apparatus.

The School Committee held its eighth monthly meeting Monday evening, Chairman Barker presiding and all the members being present. The meeting was short, adjourning before 8:30. Afterwards the committees on playgrounds and on text-books met to talk over some matters.

Secretary Lull read his monthly report as superintendent, which was as follows:

To the Honorable Public School Committee:

The total enrollment for four weeks ending March 24, 1911, was 3,791; the average number belonging 3,453.8, average attending 3,201.7, the per cent of attendance 91.9, cases of tardiness 337; and the cases of dismissal 83. The rank of attendance and tardiness was as follows:

Rank	Attendance	Tardiness
1	Parish	Thayer
2	Mumford	Lenthal
3	Rogers	Coggeshall
4	Potter	Carey
5	Calvert	Cranston
6	Coggeshall	Callender
7	Goddington	Potter
8	Cranston	Goddington
9	Thayer	Mumford
10	Clarke	Clarke
11	Carey	Parish
12	Callender	Calvert
13	Lenthal	Rogers

In the Townsend Industrial School 1,194 pupils were enrolled.

Visiting.

The following teachers have visited since the last meeting of this board: Misses Bacheller, L. P. Brownell, Clarke, Cunnihan, Feeney, Frank, Franklin, Kiernan, Muenchinger, E. B. Peckham, Roderick, White, Mrs. Gale, and Mr. Greenlaw.

Board of Health.

The Board of Health has reported two cases of scarlet fever (two pupils) and one case of diphtheria (not a pupil) since March 13, and 28 other children have been shut out of school on account of these cases of contagious disease. (Children's Home 25 children excluded.)

Evening Schools.

For the year 1910-1911 the average attendance was, the schools now being closed:

Elementary,	37.7
Freehand drawing,	7.1
Mechanical drawing,	14.0
Bookkeeping,	9.1
Stenography-typewriting,	11.5
Machine work,	11.1
Total,	90.5

The gradual but constant reduction in attendance was very discouraging.

Parents' Evening.

The combination evening of the Potter and Mumford in the latter building was a great success socially. The large attendance was very pleasing to the ladies in charge, and the program and refreshments seemed to satisfy the guests of the evening. Mrs. Charles W. Stewart was in charge. She was ably supported by members of the Civic League and by 11 of the teachers and assistants of the two schools.

Teachers' Retirement Fund.

The fund has been increased by the March payment of teachers ($16.28) and by the proceeds of a sale held by the Calvert teachers ($131.00) making a total of the fund of $30,800.13.

Coles Lectures.

The second lecture of the course was given Thursday, March 30. The central topic of the talk was the new opaque projector, the "balopticon," which is a gift from the Agassiz fund. This new instrument gave a proper occasion for discussing the fundamental principles of light on which it depends. Every seat was occupied by an attentive audience.

Palmer Method.

Mr. Turck of the Palmer Company spent an afternoon last month with the Carey and eLnthal. He met al the teachers and gave five lessons in different grades. There are 172 drills, and 57 teachers have finished one quarter, 26 have finished one-half, 7 have written all, and 2 have sent their final papers for a diploma. The work by the teachers has been very satisfactory. With the pupils much patience is needed both by pupils and teachers, for automatic habits learned by the practice of two to seven years must be overcome.

General Meeting.

Wednesday, March 15, Superintendent W. H. Holmes, Jr., of Westerly

(Continued on Seventh Page.)

We carry in stock at all times a complete line of

HEATING AND COOKING APPARATUS,

INCLUDING

Flat Irons, Stoves, Radiators, Coffee Percolators, Toasters, Grids, Broilers, Ovens, Chafing Dishes, Heating Pads, etc.

Also electrically operated

Washing Machines, Ironers and Vacuum Cleaners.

Old Colony Street Ry. Co.

Illuminating Dept.

Tel 88. 448-456 Thames St.

M. BIESEL,

Embroideries, Stamped Goods

And all Materials; Yarns, Wool, Hand-Made, Knit and Crochet Goods, Toys, Dolls, Notions, Stamping, Plaiting and Pinking, Beads.

180 BELLEVUE AVENUE.

THE NEWPORT JOURNAL AND WEEKLY NEWS.

NEW BOOKS.

Wells Brothers, By Andy Adams.

Prodigal Judge,

Golden Silence.

Account Rendered.

China's Story. By W. E. Griffis.

HART,

202 Thames Street.

Tel. 304.

Carr's List.

Brazenhead the Great. By Maurice Hewlett.

The Grain of Dust, By David Graham Phillips.

The Broad Highway, By Jeffery Farnol.

Prince or Chauffeur, By Lawrence Perry (A Story of Newport.)

Joyce of the North Woods, By Harriett Comstock.

EASTER CARDS AND BOOKLETS.

DAILY NEWS BUILDING

The LAPPIN STORE.

This Store Leads, Others Follow.

BUY HERE.

If You Can't Pay Cash or haven't a charge account, Select your SPRING OR SUMMER GARMENTS Of Any Kind

ON OUR

EASY-PAYMENT PLAN.

From this large and choice stock of Ladies', Misses' or Children's apparel, such garments as you desire; have them laid aside on payment of 50c. or $1 and pay from time to time such amounts as you can conveniently spare.

By the time you actually need the dress or garment selected it will be fully paid for and delivered to you; in this way you are not likely to miss the amount paid, and get the full benefit of our well-known low prices. It makes a savings account in a way and serves as an incentive to save money for clothes that otherwise you would feel you could not spare the cash money all at one time for. But THIS EASY PAYMENT PLAN SOLVES the problem. Is this the opportunity you're looking for? If so we'll surely please you at

The Lappin Store,

147 THAMES STREET.